

**Technical Report  
On the  
Whirlwind Jack Property  
Red Lake Mining Division  
Northwestern Ontario**

**Prepared for:**

**Red Lake Gold Inc.**

815 Hornby Street, Suite 605  
Vancouver, British Columbia  
V6Z 2E6

Prepared by:

**D. Cullen, P.Geo., J. Garry Clark, P.Geo. and Matthew Long**  
Clark Exploration Consulting Inc.  
941 Cobalt Crescent  
Thunder Bay, Ontario, P7B 5Z4

**Effective Date: March 1, 2020**

## TABLE OF CONTENTS

<b>Item 1: Summary .....</b>	<b>2</b>
<b>Item 2: Introduction .....</b>	<b>4</b>
<b>Item 3: Reliance on Other Experts.....</b>	<b>4</b>
<b>Item 4: Property Description and Location.....</b>	<b>5</b>
<b>Item 5: Accessibility, Climate, Local Resources, Infrastructure and Physiography .....</b>	<b>6</b>
<b>Item 6: History .....</b>	<b>10</b>
<b>Item 7: Geological Setting and Mineralization.....</b>	<b>15</b>
<b>7.1 Regional Geology .....</b>	<b>15</b>
<b>7.2 Property Geology.....</b>	<b>16</b>
<b>7.3 Mineralization.....</b>	<b>17</b>
<b>Item 8: Deposit Types .....</b>	<b>21</b>
<b>Item 9: Exploration.....</b>	<b>22</b>
<b>Item 10: Drilling .....</b>	<b>22</b>
<b>Item 11: Sample Preparation, Analysis and Security.....</b>	<b>25</b>
<b>Item 12: Data Verification .....</b>	<b>25</b>
<b>Item 13: Mineral Processing and Metallurgical Testing.....</b>	<b>26</b>
<b>Item 14: Mineral Resource Estimates.....</b>	<b>26</b>
<b>Item 23: Adjacent Properties.....</b>	<b>26</b>
<b>Item 24: Other Relevant Data and Information .....</b>	<b>27</b>
<b>Item 25: Interpretation and Conclusions .....</b>	<b>28</b>
<b>Item 26: Recommendations .....</b>	<b>28</b>
<b>26.1: Proposed Budget.....</b>	<b>30</b>
<b>Item 27: References .....</b>	<b>31</b>
<b>Item 28: Certificate of Qualifications .....</b>	<b>34</b>

## List of Figures

<b>Figure 1. Property Location .....</b>	<b>8</b>
<b>Figure 2. Whirlwind Jack Property Claims .....</b>	<b>9</b>
<b>Figure 3. Regional Geology .....</b>	<b>17</b>
<b>Figure 4. Property Geology .....</b>	<b>20</b>
<b>Figure 5. Red Lake Gold Airborne Magnetic Survey.....</b>	<b>24</b>

## Appendix I: Whirlwind Jack Property Claims

### Abbreviations and Units of Measurement

UTM	Universal Transverse Mercator		in	Inch(es)
Au	gold		Kg	Kilogram(s)
%	Percent		m	Metre(s)
<	Less than		Ma	Million years ago
>	Greater than		m <sup>2</sup>	Square metres
cm	Centimetre		mm	Millimetre(s)
Cu	copper		NI 43-101	Canadian National Instrument 43-101
DDH / ddh	Diamond drill hole		P.Geo.	Professional Geoscientist
IP	Induced Polarization		ppb	Parts per billion
GPS	Global positioning system		ppm	Parts per million
ha	Hectare(s)		QA	Quality Assurance
ICP-AAS	Inductively coupled plasma atomic absorption spectroscopy		QC	Quality Control
ICP	Inductively coupled plasma		QP	Qualified Person

## **DATE and SIGNATURE PAGE**

This report titled “Technical Report on the Whirlwind Jack Property, Red Lake Mining Division, Northwestern Ontario”, and dated March 1, 2020 was prepared and signed by the following Author:

Dated at Thunder Bay, Ontario  
March 1<sup>st</sup>, 2020

“Desmond Cullen”

“J. Garry Clark”

Desmond Cullen, P.Geol.

J. Garry Clark, P.Geol.

“Matthew Long”

Matthew Long, P.Geol.

**Item 1: Summary**

Clark Exploration Consulting, of Thunder Bay, Ontario was contracted by Red Lake Gold Inc. ("Red Lake Gold"), to review historic data for their Whirlwind Jack Property (the "Property"), identify its merits, propose an appropriate exploration program and budget for gold exploration on the property, and prepare a Form 43-101F1 Technical Report (the "Report") compliant with NI 43-101 *Standards of Disclosure for Mineral Projects* ("NI 43-101") and suitable for inclusion in a prospectus document for the purposes of a financing or listing application by Red Lake Gold.

The property comprises a total of 1042 active Single Cell Mining claims, with Red Lake Gold Inc. the registered holder (100%). The total area of the Property is 21,238 hectares. The claims are located 10 km. south of the municipality of Red Lake, within the Red Lake Mining Division. The approximate centre of the Property is at UTM Zone 15N NAD83 co-ordinates 15439800E 5639000N, NTS map sheet 52K/13. The claims are located in the Dedee Lake, Rainbow Lake, Medicine Stone Lake and Faulkenham Lake Administrative areas, of North-west Ontario.

The property area is located in the western portion of the Uchi Subprovince, a region comprising two major greenstone belts, Red Lake and Birch-Uchi. The Property lies adjacent to and immediately west of the Dixie Project of Great Bear Resources Ltd.

The Whirlwind Jack Gold Project is a district-scale gold exploration project, and is viewed as sharing similar greenstone and geologic assemblages as the contiguous Dixie Gold Project being advanced by neighbouring Great Bear Resources.

In addition to significant geological likeness, past airborne geophysical work covering the Whirlwind Jack Gold Project has defined a similar and continuous geophysical footprint akin to the adjacent Dixie Project, with a long-length, arcing, magnetically disrupted trend visible across both properties.

Past exploration work at the mid-point of the Whirlwind Jack Gold Project has identified the presence of gold, including a historical grab sample of 7 g/t Au (see Mineral Deposit Inventory of Ontario, No. MDI52N04SE00057).

The Dixie property of Great Bear Resources hosts two principle styles of gold mineralization:

**High-grade gold in quartz veins and silica-sulphide replacement zones (Dixie Limb and Hinge).** Hosted by mafic volcanic rocks, and localized near regional-scale D2 fold axes. These mineralization styles are also typical of the significant mined deposits of the Red Lake district.

**High-grade disseminated gold with broad moderate to lower grade envelopes (LP Fault).** Interpreted to traverse the Dixie property for approximately 18 kilometres of strike length and currently drilled along 4 kilometres of strike length. High-grade gold mineralization is controlled by structural and geological contacts, and moderate to lower-grade disseminated gold surrounds and flanks the high-grade intervals. The dominant gold-hosting stratigraphy consists of felsic sediments and volcanic units.

At the Dixie Project, gold mineralization is confirmed along a 2.3 km strike of a 10 km target. The system at the Dixie Project has a high-grade gold zone that includes recent intervals of 16.35 metres of 26.91 g/t gold and 7.00 metres of 68.76 g/t gold and is open along strike and at depth.

The Authors have been unable to verify this information, and the information is not necessarily indicative of the mineralization on the Whirlwind Jack Property that is the subject of this Report.

Prospecting work performed by Red Lake Gold covered an assessment of lithology, stratigraphy, terrain and cover to determine the viability of a more extensive and comprehensive mapping and geochemical sampling programme. Traverses used handheld GPS for navigation. A total of 28 samples were taken, with all analysed for Au and a multi-element (ICP) package. The majority of samples returned less than 5 ppb Au, with one returning 24 ppb Au.

Further prospecting and mapping on the Property is recommended to examine areas and targets in part defined by the airborne magnetic survey. This work should be followed up by soil geochemistry surveys over target areas determined by the above prospecting and mapping, as well as targets defined by the magnetic survey where outcrop is not found.

Induced Polarization (IP) surveys should be conducted over areas defined by the combined work discussed above, followed by diamond drilling on selected targets defined by all of this work

**Item 2: Introduction**

Clark Exploration Consulting, of Thunder Bay, Ontario was contracted by Red Lake Gold Inc. (“Red Lake Gold ”), to review historic data for the Whirlwind Jack Property (the “Property”), identify its merits, propose an appropriate exploration program and budget for gold exploration on the property, and prepare a Technical Report (the “Report”) compliant with NI 43-101 and suitable for inclusion in a prospectus document for the purposes of a financing or listing application by Red Lake Gold. The report and recommendations are based on:

1. Public data archived with the Ontario Ministry of Energy, Northern Development and Mines.
2. Exploration records provided by Red Lake Gold.
3. A personal site visit by the independent author Matthew Long to the Property on January 30, 2020.

The property comprises a total of 1042 active Single Cell Mining claims, with Red Lake Gold Inc. the registered holder (100%). The total area of the Property is 21,238 hectares. The claims are located 10 km. south of the municipality of Red Lake, within the Red Lake Mining Division. The approximate centre of the Property is at UTM Zone 15N NAD83 co-ordinates 15439800E 5639000N, NTS map sheet 52K/13. The claims are located in the Dedee Lake, Rainbow Lake, Medicine Stone Lake and Faulkenham Lake Administrative areas, of North-west Ontario.

The property area is located in the western portion of the Uchi Subprovince, a region comprising two major greenstone belts, Red Lake and Birch-Uchi. The Property lies adjacent to and immediately west of the Dixie Project of Great Bear Resources.

**Item 3: Reliance on Other Experts**

For the purposes of this report the Author has relied on ownership information provided by Red Lake Gold, as well as claim information available on the website of the Ontario Ministry of Energy, Northern Development and Mines (MENDM). The Author has not researched property title or mineral rights for the Property and expresses no opinion as to the ownership status of the Property. The claim information from the MENDM website is current as of the effective date of this Report.

#### Item 4: Property Description and Location

The property comprises a total of 1,042 active Single Cell Mining claims, with Red Lake Gold Inc. the registered holder (100%). The property is subject to a 2% gross royalty. The total area of the Property is 21,238 hectares, and the claims data is listed in Appendix I of this Report.

The claims are located 10 km. south of the municipality of Red Lake, within the Red Lake Mining Division, (Fig. 1). The approximate centre of the Property is at UTM Zone 15N NAD83 co-ordinates 15439800E 5639000N, NTS map sheet 52K/13. The claims are located in the Dedee Lake, Rainbow Lake, Medicine Stone Lake and Faulkenham Lake Administrative areas, of North-west Ontario.

The proposed exploration program in this report is subject to the guidelines, policies and legislation of the Ontario Ministry of Energy, Northern Development and Mines ("MENDM"), Ontario Ministry of Natural Resources and Federal Department of Fisheries and Oceans regarding surface exploration, stream crossings, and work being carried out near rivers and bodies of water, drilling and sludge disposal, drill casings, capping of holes, storage of core, trenching, road construction, waste and garbage disposal.

The Ontario Mining Act requires Exploration Permits or Plans for exploration on Crown Lands. The permits and plans are obtained from the MENDM. The processing periods are 50 days for a permit and 30 days for a plan while the documents are reviewed by MENDM and presented to the Aboriginal communities whose traditional lands may be impacted by the work. The Author recommends the company discuss the recommended exploration with the MENDM to determine the plan and/or permit required as well as the Aboriginal communities to consult. The necessary Permits have been obtained by Red Lake Gold .

The government of Ontario requires expenditures of \$400 per year per cell for staked claims, prior to expiry, to keep the claims in good standing for the following year. Boundary claims (i.e. claims where the new cell was covered by more than one owner) require expenditures of \$200 per year. The Assessment report describing the work done by the company must be submitted by the expiry date of the claims to which the work is to be applied.

No mineral resources, reserves or mines existing prior to the mineralization described in this report are known by the Author to occur on the Property. There are no known environmental liabilities associated with the Property, and there are no other known factors or risks that may affect access, title, or the right or ability to perform work on the Property. The mining claims do not give the claim holder title to or interest in the surface rights on those claims, and as the land is crown land, legal access to the claims is available by public roads which cross the Property.



### **Item 5: Accessibility, Climate, Local Resources, Infrastructure and Physiography**

The Property is located approximately 10 km south of the Red Lake Municipality of northwestern Ontario, approximately 565 km by road (430 km direct) northwest of Thunder Bay and approximately 475 km by road (260 km direct) east-northeast of Winnipeg, Manitoba. Red Lake can be reached via Highway 105 from the Trans-Canada Highway 17. Red Lake is also serviced with daily flights from Thunder Bay and Winnipeg.

Access is afforded by float-plane to several lakes on the property, with ground access by trails or cross-country to northern and eastern portions of the block, and vehicle access to the south-east portion of the block using the Dixie Lake road, off Highway 105.

The majority of the property can be accessed by boat with several portages providing access between several of the larger bodies of water. Creeks are generally shallow, providing limited navigation. There are also several skidoo trails in the area under investigation, but their overall suitability is unknown.

The Red Lake Municipality, with a population of approximately 5,000, comprises six communities: Red Lake, Balmertown, Cochenour, Madsen, McKenzie Island, and Starratt-Olsen. Mining and mineral exploration is the primary industry in the area, with production mainly from Newmont's 3100 tonne/day Red Lake gold mine. Other industries include logging and tourism. The Municipality of Red Lake offers a full range of services and supplies for mineral exploration and mining, including both skilled and unskilled labour, bulk fuels, freight, heavy equipment, groceries, hardware and mining supplies.

Power is available from Red Lake, and there is also a generating station at Ear Falls, approximately 70km south of Red Lake, with the power line running along Highway 105. The current land holdings are sufficient to allow for exploration and there are currently no encumbrances on surface rights on the Property.

The terrain is fairly typical for the Pre-Cambrian of north-west Ontario, with low rolling hills and swamp/marsh. Property elevation ranges from 388 to 435 metres above sea level ('asl'). Natural vegetation has been dramatically modified by logging, dating back nearly 100 years, periodic fires (notably the Red Lake fire of 1980), several infestations resulting in near complete loss of mature balsam, and more recently jackpine budworm. Storms and associated microbursts have caused local, significant blow down. Hill tops are generally clearer, with relict jackpine predominant; otherwise, the area now supports a mixed bush of spruce, poplar, pine, birch and alders with almost no old growth remaining.

The climate is classified as boreal, (Dfc under the Koppen classification system). Red Lake climate data (eldoradoweather.com), indicates minimum and maximum daily average temperatures of, respectively, -19.6° C. and 18.1° C, maximum average snow depths of 33.4 cm (January) and maximum rainfall of 87.3 mm (June).

**Figure 1. Property Location**

The Red Lake Gold claim block, 2019 airborne geophysics survey area in yellow.

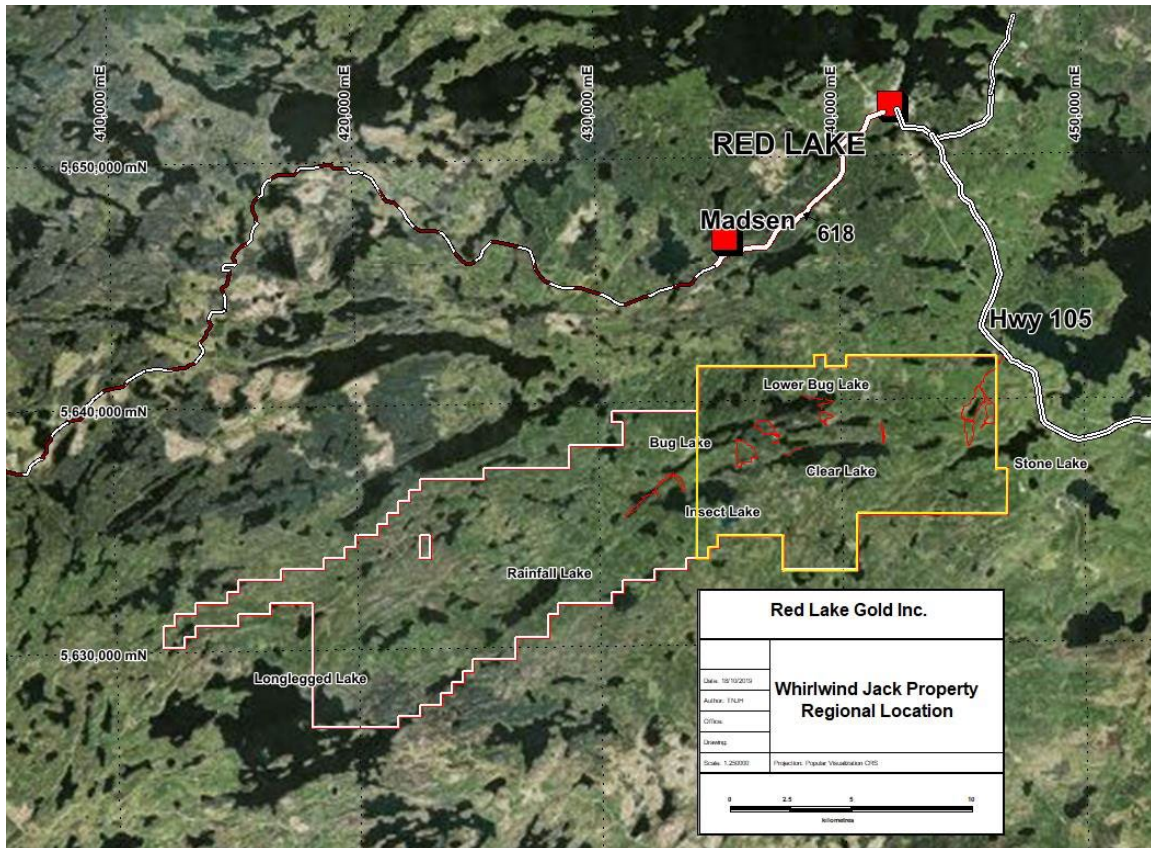
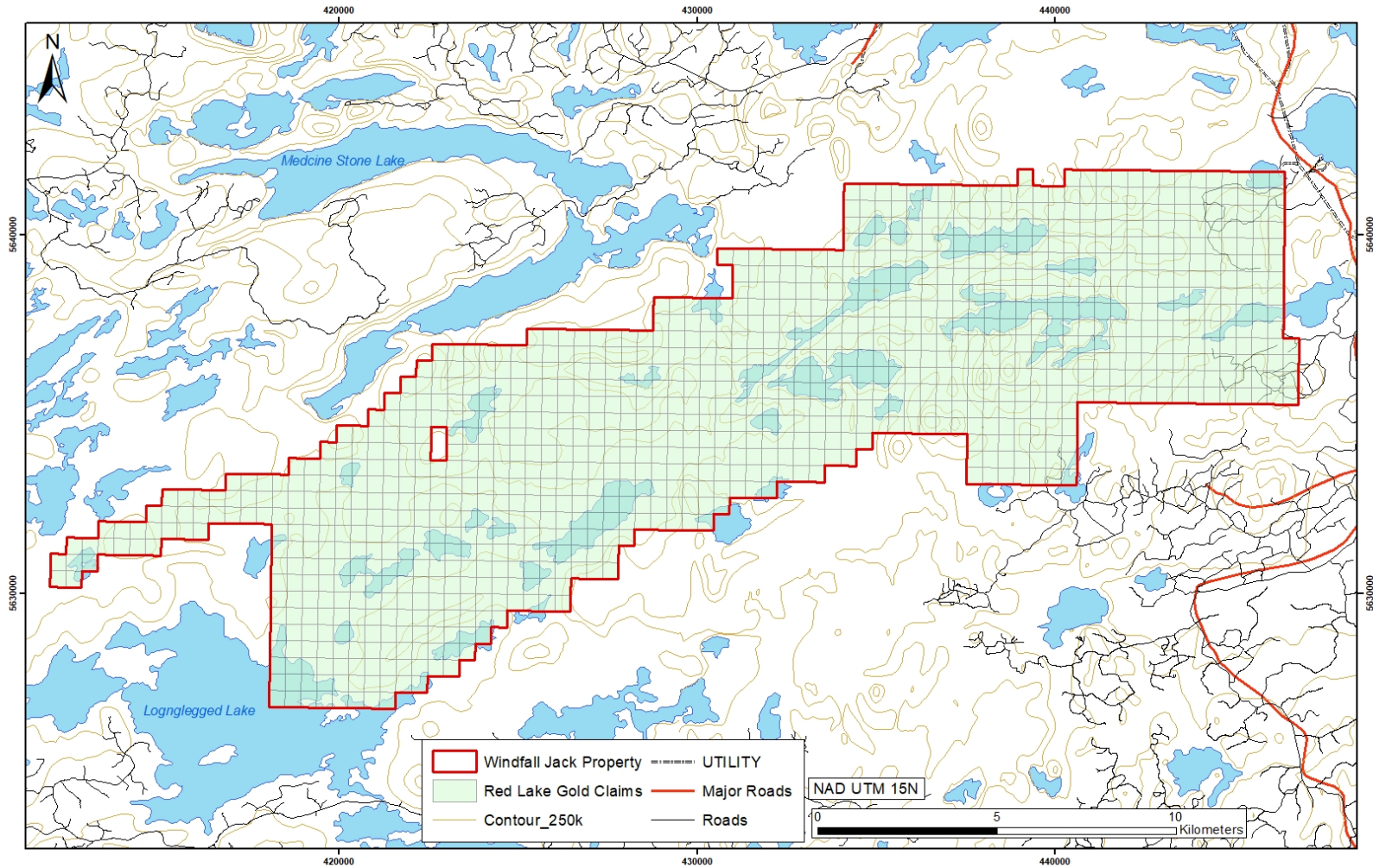

Figure 2. Whirlwind Jack Property Claims



**Item 6: History**

Past exploration work at the mid-point of the Whirlwind Jack Gold Project has identified the presence of gold, including a historical grab sample of 7 g/t Au (Mineral Deposit Inventory (MDI) of Ontario, No. MDI52N04SE00057). The gold occurrence is called Alcock-Bug Lake which is illustrated on an Ontario Geological Survey 1975 preliminary map and was credited to have been first reported in 1946 (Figure 4).

**1973:** Selco Mining Division in partnership with Cochenour Willans Gold Mines and Coin Lake Gold Mines, carried out reconnaissance and grid mapping in the Longlegged-Rainfall lakes area in the south-west of the Whirlwind Jack claims, this as part of several programmes executed in their Sydney Lake Project. A number of sequences of open to tight folded ortho-, paragneiss, iron formation, amphibolite and pyroxenite, granite gneiss, granite, diorite and migmatite were mapped. Minor, poorly documented pyrite, pyrrhotite, magnetite and molybdenite mineralisation was noted. A single X-ray drill hole, L73-7-1, was shown on Claim Group 7, East of Rainfall Creek, between the two major expanses of Longlegged Lake, (and West of Dedee Lake), but the report provides no other information. The drill hole appears to have targeted pyrite-pyrrhotite mineralised amphibolite (gneiss).

**1973:** Selco Mining Division (Cochenour – Coin – Selco) drilled six holes for a total of 923 feet, as follows:

Group 3 LL-73-3-1 122 feet  
Group 3 LL-3-73-2 172 feet  
Group 5 LL-5-73-1 174 feet  
Group 7 LL7-73-1 174 feet  
Group 10 LL-10-73-1 175 feet  
Group 11 LL-11-73-1 106 feet

Varying amounts of weak, trace to stringer pyrrhotite-pyrite were intersected, usually within amphibolite gneiss. Very minor sampling was reported, but no assays.

**1974:** Selco Mining Division (Cochenour – Coin – Selco) drilled two holes, numbers LL -2 -74 -1 and -2, on Longlegged Lake Group 2, claim KRL 357253. Hole 1 was drilled to a depth of 347 feet, hole 2, 209 feet. Pyrite, pyrrhotite, trace chalcopyrite and magnetite mineralisation were intersected in amphibolite (orthogneiss). No assays were reported. Another hole was drilled LL-4-74-1 on Group 4 claim, (KRL 357057), this to a depth of 279 feet. Disseminated and 'blebby' pyrrhotite and trace pyrite in paragneiss was intersected but no assays reported.

A single hole, LL-9-74-1 on Group 9 was drilled to a depth of 353 feet. Apparently, it tested a conductor, described as 30-40% mainly pyrrhotite, minor pyrite and

occasional chalcopyrite over 0.7 feet. Sampled, no assays were reported from the hole which intersected paragneiss throughout.

A single hole, 128-foot hole, LL-17-74-1, was drilled on their Group 17 Block. Amphibolite gneiss, pegmatite, mylonite and feldspar-biotite gneiss were intersected. Results were not reported. The location was reported as Insect Lake, but no map was provided in the file. The Google Earth MNDM drill hole database has no location nearby, and the claim block is shown 1.2 km to the South. It appears the hole targeted a MaxMin EM anomaly.

**1976:** Selco conducted geophysical surveying on their Block 150 – 6, Dixie Lake area, located in the south-west quadrant of claim sheet M-2146, Faulkenham Lake. The Block covers ground immediately South of Bug Lake, extending East to the East end of Lower Bug Lake, and as far South as the North shore of Clear Lake. A Geonics E.M. 17 horizontal loop unit with 400 ft coil separation using a frequency of 1600 cps (cycles per second), and a McPhar M-700 magnetometer were used. Several conductive zones were noted, with one considered to be caused by a bedrock conductor, and recommended for drilling. This conductor, trending around 080°, appears to be partially co-incident with anomalous MMI results and siliceous pyritic float later recorded by Precambrian Ventures (see below).

Similar geophysical surveying was completed on their 150 – 5 claim block, located in the south-east quadrant of the same map sheet. One strong in-phase anomaly with a very high direct magnetic correlation was noted on lines 1200W and 1600W, at approximately 300 ft. North. It was suggested it represents a (magnetic) iron formation, and a recommendation was made to drill this feature. Some ground investigations indicate the conductor may lie near a dacite-mafic volcanic contact. The grid is located immediately South of an elongate East-West wider portion the Bug Lake river, with access by a cut trail from Stone Lake, approximately 1 km to the south-east. Other grids were cut, 150 – 10, 150-11 with similar surveying thereon. Block 150 – 11 is located less than 400 metres South of an irregular isosceles triangular shaped (North-South) lake, a little over 1.2 km North of the West end of Stone Lake, and over 400 metres East of Block 150 – 5. An East-West trending conductive response was recorded, but a bedrock source could not be determined. Access was afforded by a cut trail North of Stone Lake, and a series of old logging roads leading West off Highway 105 at Stone Lake.

Block 150 – 10 is located just North of the Whirlwind Jack property.

**1985:** Aerodat Limited, on behalf of Golden Terrace Resources, flew a combined helicopter-borne magnetic and VLF-EM survey in the Dixie Lake Area. The survey covered an area from Bug Lake in the West, eastwards across Clear and Stone Lakes, North of Genessee Lake and over to Tote Road Lake, north-west of Pakwash Lake, West of Highway 105.

A series of 'lenticular' magnetic high features were outlined, and 13, possibly 14 conductors identified. These magnetic trends run along the 'long axes' of the west and centre blocks, with smaller and broader features considered to be late-stage intrusions.

**1990:** Noranda Exploration Co. Ltd. Staked 28 claims to cover a weak airborne EM-magnetic feature and carried out a geological survey. The area is located between Genessee and Pakwash lakes on what is currently the easternmost portion of the Whirlwind Jack property, extending eastwards.

The company mapped an east-west striking sequence of mafic and felsic volcanic rocks flanked to the North and South by felsic plutons. Massive and pillowed flows were mapped, plus flow-banded rhyolite and tuff. Metamorphic grade is amphibolite, with moderately well-defined gneissic texture developed. Several felsic dykes of granite, aplite and feldspar porphyry were reported to cut this sequence, and 'weak shearing' noted at several locales. The EM conductor was concluded to be coincident with the felsic-mafic volcanic contact and a soil geochemical survey was recommended. No lithological sampling was reported.

**1995:** Inco Exploration and Technical Services Inc. conducted a multi-disciplinary exploration programme on their Loydex Resources Inc. option, aka Bug River property. The property was located immediately North of what is now the far north-east corner of the Whirlwind Jack claims, with a small overlap to the South.

The property covered a "newly discovered intense hydrothermal alteration zone within quartz phyrific felsic volcanics. The alteration is spatially associated with a zone of massive pyrrhotite-pyrite." (From the Inco report). Gridding, geological mapping, and geophysical surveys (magnetometer and EM-57) and diamond drilling were carried out, but results were negative, with the sulphide zone hosting no (appreciable) copper and zinc. The option was dropped, however, there is no mention of the gold potential. The single drill hole, number 79841 was drilled less than 250 metres from Bug River, West of the Highway and the exit of the river into Gullrock Lake. The log reports no massive sulphides, only minor pyrite in felsic volcanic rocks, ICP analyses but no gold assays. The report also shows two Noramco diamond drill holes numbers NB-88-09 and -10 located respectively, approximately 250 and 725 metres North and north-west, of Bug River. Inco analyses included re-sampling of some of the Noramco core.

**1998:** Noranda Exploration Co. Ltd. Continued work on their Bug River Project, with geological mapping, diamond drilling and borehole TEM ('Transient electromagnetic) Surveying (Smith 1999). The property essentially covered the Loydex option, though extending farther South onto what is now the north-eastern corner of the Whirlwind Jack property. The first phase focussed on sulphide mineralisation associated with iron formation, culminating with the drilling of two holes, BR98-1, and 98-2, the former intersecting said mineralisation, this on the Bug Lake West Grid, North of Bug River. The company considered the property to cover

the western strike extension of the Dixie area felsic volcanic sequence, Dixie 17, 18 and 19 and Joy Copper-Zinc occurrences in the Birch-Uchi greenstone belt.

The Phase II drilling comprised the completion of eight holes, BR98-2 to 98-10, for a total of 2,330 metres, intersecting a volcanic sequence of massive to pillowed mafic flows and massive to porphyritic intermediate to felsic volcanic, mainly pyroclastic rocks. Mineralised, often stringer pyrrhotite-pyrite quartz-sericite schist, magnetic mafic intrusion, and minor narrow massive to semi-massive sulphides were intersected in several holes. Five holes, numbers 1,2,3,4 and 7 were surveyed with a borehole Pulse TEM system. The poor base metal and precious metal (gold and silver results), and weak EM responses prompted the company to drop the option.

**2004:** Grandcru Resources Corporation performed magnetic surveying and 32.7 line km of Horizontal Loop E.M. ('HLEM') surveys on their Clear Lake property, Faulkenham Lake area (Bowdidge 2004). The following descriptions are summarized from the Bowdidge (2004) report. The magnetic survey defined a group of more or less linear, discontinuous anomalies that co-inside, on a gross scale with the conductive trend that crosses the grid. The strongest of these anomalies has a peak magnetic amplitude of 2500 nT (gammas). This trend lies close to the volcanic-sedimentary contact as mapped by Thurston & Paktunc (1985). To the South of this trend/contact, within the volcanic terrain, the magnetic pattern is quite flat, with a few isolated magnetic highs with amplitudes up to 1000 nT.

In the area underlain by metasediments north of the conductive/magnetic trend, the magnetic pattern is much more active. There are numerous erratically distributed magnetic highs, a few of that are linear and are presumed to be caused by formational units. The number and intensity of these anomalies increase progressively from east to west.

In the northwest corner of the grid, presumed to be underlain by granodiorite, the magnetic pattern is again quite flat.

The horizontal loop survey shows four separate conductors, which line up to form a more or less continuous trend along the volcanic-sedimentary contact. There is a possible structural disruption in the vicinity of line 700W, where the magnetic-conductive trend may be offset by 100 to 150 metres.

Conductor A is 950 metres long, and is mostly narrow, with a section up to 60 metres wide between lines 1200W and 1500W. Apparent conductance is between 2 and 27 siemens. There is an irregular magnetic response, with alternating highs and lows, suggestive of concentrations of pyrrhotite.

Conductor B is 200 metres long and up to 25 metres wide, with apparent conductance of up to 23 siemens. The magnetic response again features highs and lows.



Conductor C is 150 metres long and is up to 15 metres wide, with much lower conductance, up to 6 siemens. It has no magnetic association.

Conductor D has been traced for 1400 metres and extends beyond the east end of the grid. It is very weak, and conductance calculations derived from in-phase/quadrature ratios would suggest a moderately good conductor at considerable depth, which would probably be misleading.

It is probably narrow, but the amplitudes are so low that widths cannot be reliably measured. It loosely follows a number of magnetic anomalies, but it tends to flank them.

Grandcru concluded most if not all the conductors followed the trend of a mafic volcanic-clastic sediment contact trending east north-east, and recommended grid mapping, re-locating mineralised (pyritic) boulders described by Thomson (1946) and a single drill hole reported by Thurston and Paktunc (1985).

**2009:** Precambrian Ventures Ltd. On behalf of Precambrian, Mount Morgan Resources Ltd carried out a Mobile Metal Ions (MMI) geochemical survey over a portion of their Alcock property, (re-naming the property previously held by Grandcru), located just South of the eastern portion of Bug Lake (Campbell 2009). A total of 368 inorganic and organic samples were collected with a view to delineating precious and base metal anomalies. A number of 'high-contrast base metals anomalies were identified, though the majority were spatially restricted, single and multi-sample responses that are often restricted to one sampling transect. One high contrast gold anomaly was identified as spatially related to pyritic, siliceous boulders, and the HLEM conductor defined by Grandcru's survey apparently had no significant MMI response.

**2010:** Precambrian Ventures continued exploration with a programme of prospecting, rock sampling and a follow-up MMI survey (Campbell 2010). Focus was on prospecting on and around siliceous boulders just West of Alcock Lake. Sampling of these and more float closer to the shoreline, returned no significant precious metal values. The report recommended prospecting a cluster of airborne EM anomalies in the western part of the property, where metasedimentary and iron formation rocks are apparently exposed. Additional work was recommended to the north-west along a high strain zone identified by past government work, located just South of Bug Lake (Muir, 1994).

The report mentioned anomalous base metal values in soils should be targeted for follow-up, but evidential material is lacking.

## ITEM 7: GEOLOGICAL SETTING AND MINERALIZATION

### 7.1 Regional Geology

The property area is located in the western portion of the Uchi Subprovince, a region comprising two major greenstone belts, Red Lake and Birch-Uchi (Figure 3).

#### Red Lake Greenstone Belt ('RLGB')

The Belt comprises a series of ca. 2.99–2.70 Ga supracrustal rocks and three main granitoid batholiths. A brief description of the major units follows (Dubé et al, 2004). The prefix, 'meta' (metamorphosed) is excluded. Ga = 'billion years'.

The Red Lake greenstone belt is part of the Uchi subprovince of the Superior province. The greenstone belt is dominated by Mesoarchean (marine-deposited, tholeiitic basalt to komatiitic) volcanic rocks of the Balmer assemblage (2.99–2.96 Ga) with intercalated felsic and ultramafic intrusive and extrusive rocks and turbidites, volcanoclastic rocks and iron formations. The Ball assemblage (2.94–2.92 Ga) comprised of intermediate to felsic calc-alkaline flows and pyroclastic overlies the Balmer assemblage.

Unconformably overlying the Balmer and Ball assemblages are the Slate Bay assemblage (2.916 Ga) (clastic rocks dominantly, conglomerates, quartz-rich arenites, wackes, and mudstones) and the Bruce Channel assemblage (2.894 Ga) (clastic sedimentary rocks and banded iron-formation) (Sanborn-Barrie et al., 2004).

The unconformity is locally draped by polymictic conglomerate that gives way to a Neoarchean volcanic succession, including calc-alkaline and tholeiitic volcanic rocks of the Confederation assemblage (2.75 to 2.73 Ga) and calc-alkaline rocks of the Graves assemblage (2.732 Ga). Polymictic conglomerate and finer clastic sedimentary rocks of the Huston assemblage separate the Confederation and Graves assemblages on the North shore of Red Lake. In the vicinity of the Red Lake mine, the conglomerate of the Huston assemblage rests unconformably on a substrate of supracrustal rocks of the Balmer and Bruce Channel assemblages (Sanborn-Barrie et al., 2001, 2002).

Post- Confederation assemblage formation, the Huston Assemblage (2.742 and 2.733 Ga), records a period of clastic sedimentary deposition characterized by immature conglomerates to wackes.

The Graves Assemblage comprises andesitic to dacitic pyroclastic tuff on the north shore of Red Lake and is interpreted to represent volcanic deposits in a shallow water to subaerial arc complex setting. It overlies and is locally transitional with the Huston Assemblage.

The Trout Bay Assemblage, located in the north-west of the RLGB, was previously correlated with Balmer rocks but is now considered to represent a distinct sequence. It comprises tholeiitic basalt, clastic rocks and iron formation, gabbros and ultramafic rocks. An interbedded, intermediate tuff returned a ca. 2.85 Ga age for this assemblage (Dubé et al., 2004, Sanborn-Barrie, 2004).

Four stages of post-volcanic plutonism, at ca 2.74, 2.73, 2.72 to 2.71, and 2.7 to 2.698 Ga, are recorded in the belt, (Dubé et al, 2004). Granitoid intrusions include the McKenzie Island Stock, Dome Stock and the Abino granodiorite (2.72 and 2.718 Ga). Arguably, the last major magmatic event in the RLGB is the post-tectonic Killala-Baird batholith (2.7 Ga).

Two main episodes of deformation (D1, D2) took place after ca. 2742 Ma volcanism (Sanborn-Barrie et al., 2001). The main stages of penetrative deformation produced two sets of folds (F1 and F2). A locally recognized northerly trending S1 foliation is axial planar to north-northeast-trending F1 folds. According to Sanborn-Barrie et al. (2001, 2002), D1 coincided with the deposition of the polymictic conglomerate of the Huston assemblage and preceded the eruption of the Graves assemblages (Sanborn-Barrie et al., 2001). D1 deformation probably occurred between 2742 and 2733 Ma in response to east-directed shortening. A weakly to moderately developed S2-L2 fabric and associated southeast-trending F2 folds are widespread in the eastern Red Lake area where the deposit is located. The main cleavage-forming stage of D2 deformation and associated metamorphism predated 2718 Ma (i.e., the age of the Dome stock), but foliation coplanar with S2 and amphibolite facies metamorphism outlasted emplacement of the Dome stock, indicating that D2 shortening continued beyond its emplacement (Sanborn-Barrie et al., 2002, 2004). Sanborn-Barrie et al. (2004) suggest that D2 strain across the Red Lake greenstone belt occurred between ca. 2720 to 2715 Ma and recorded the collisional stage of the Uchian phase of the Kenoran orogeny (cf. Stott et al., 1989; Stott and Corfu, 1991). Across the RLGB, and elsewhere throughout the Uchi subprovince, the Uchian phase of the Kenoran orogeny was related to collision between the ca. 3.0 Ga North Caribou terrane to the north of the Red Lake greenstone belt and the ca. 3.4 Ga Winnipeg River terrane to the south (Fig. 1). Post-collisional D3 strain is locally recorded in the RLGB after  $2700 \pm 6$  Ma, the maximum age of a deformed and metamorphosed conglomerate near the Madsen mine area that displays a penetrative foliation coplanar with D2 fabrics (Sanborn-Barrie et al., 2004) (Dubé et al., 2004)

## 7.2 Property Geology

There are no records of systematic geological work on the property and published maps are the product of regional mapping by various government workers.

The property geology is shown below in Figure 4.

Southern and western portions of the property are underlain by an extensive sequence of unsubdivided Archaean, medium, locally coarse-grained tonalite and granodiorite, variably foliated to banded, locally migmatitic, plagioclase-hornblende-biotite-quartz gneiss hosting relatively thin, (often less than 100 metres wide) mafic volcanic rocks, amphibolite, other ultramafic rocks, and minor wackes, iron formations and siltstones; all of which are considered to be Archaean age (4.00 to 2.80 Ga) (Hughes 2019).

Much of the North of the property is underlain by Neoproterozoic (2.80-2.50 Ga) quartz monzonite to granodiorite, with local phases of plagiogranite, granite, potassic rich pegmatite and plagioclase-quartz pegmatite. They may appear as relatively homogeneous, massive to lineated to banded, fine to coarse grained, with negligible to considerable amounts of partially to near completely altered to assimilated supracrustal material.

Separating these two major lithological 'domains' is a sequence of generally less altered and deformed, generally East-West trending supracrustal rocks characterized by massive to pillow lavas, related mafic volcanoclastic rocks, intermediate to felsic flows and related pyroclastic and volcanoclastic units, wackes and iron formations. This sequence extends from the eastern boundary of the property, North of Stone Lake, westwards through the Bug Lake-Clear Lake area, and south-westwards, generally following the trend of the centre-west portions of Bug Lake (Hughes 2019). The intermediate-felsic sequence is assigned by e.g. Sanborn-Barrie et al., (2004) to the Confederation assemblage, ca. 2,745-2,735 million years old (Ma), with the sequence extending south-eastwards towards Pakwash Lake, then 'turning' Northeast, North of the Bruce Lake Pluton and the old Griffith Iron Ore Mine near Ear Falls, forming an integral portion of the Birch-Uchi greenstone belt.

### **7.3 Mineralization**

The following discussion of the Property mineralization is taken from Hughes (2019).

Sulphide occurrences in amphibolitised mafic gneisses were noted and explored by Selco in the Dedee, Rainfall and Medicine Stone lakes areas of the property, with several the target of diamond drilling. Documentation on these is scant, with summary notes presented in assessment reports (see "History"). Mineralization was typically noted as disseminated to semi-massive concentrations of pyrite ± pyrrhotite and rarely, very minor chalcopyrite, often in or adjacent to magnetic lithologies (Hughes 2019).

To the East, around Bug Lake, there are several records indicating the presence of variably pyritic, occasionally pyrrhotitic and rarely, copper-bearing metasediments, some of which were described as carbonaceous or iron-rich. Minor disseminated to

veinlet pyrite-chalcopyrite and veined metasediments and intermediate to mafic volcanic-derived lithologies have been recorded near Bug Lake and South to Alcock Lake (Bowdidge 2004). This includes work by Grandcru Resources who partially mapped and prospected in the area, with mineralized float discoveries just West of the West shore of Alcock Lake. The float was discovered as follow-up to investigative work over airborne and ground EM conductors. According to their reports, the area is underlain by iron-rich metasediments or iron formations, but the extent of outcropping mineralization remains unknown.

In the eastern portions of the property, North of Stone Lake, minor disseminated pyrite and chalcopyrite in mafic-intermediate volcanic rock was noted by Hughes (2019). Rocks are poorly exposed and require additional groundwork to fully characterize. There is clear evidence of past exploration in this area, (sample sites), but there are no known records documenting such work.

Associated alteration is typically a combination of actinolite-biotite-chlorite-silica-feldspar-carbonate and magnetite (Hughes 2019). Spatially associated quartz-feldspar veining is common. The effects of the granitoid intrusions are clearly seen across the property, with granitisation or merely, feldspathization of the host rocks, accompanied by small to large scale development of granitoid veining or granite gneiss.

Figure 3. Regional Geology

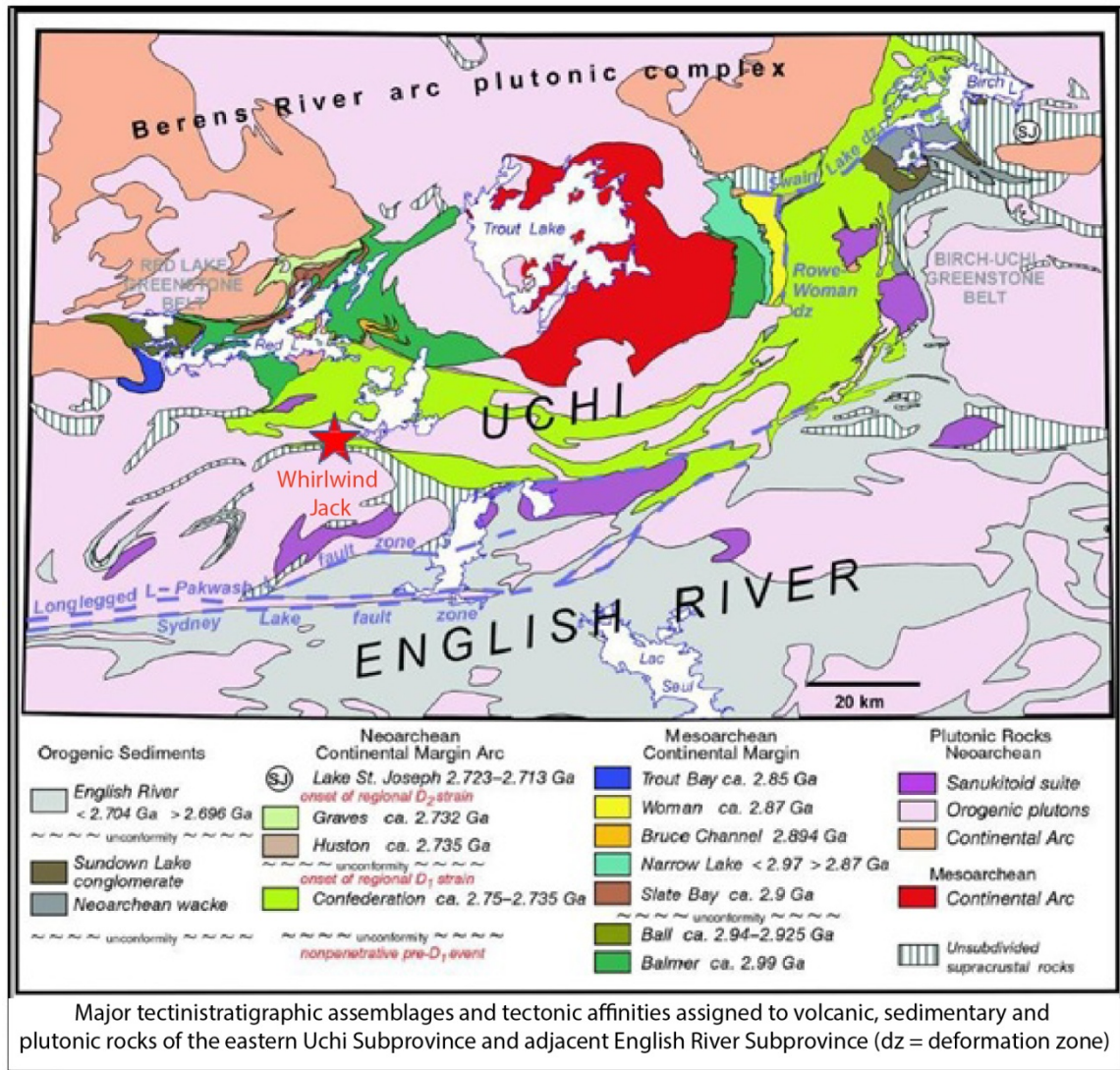
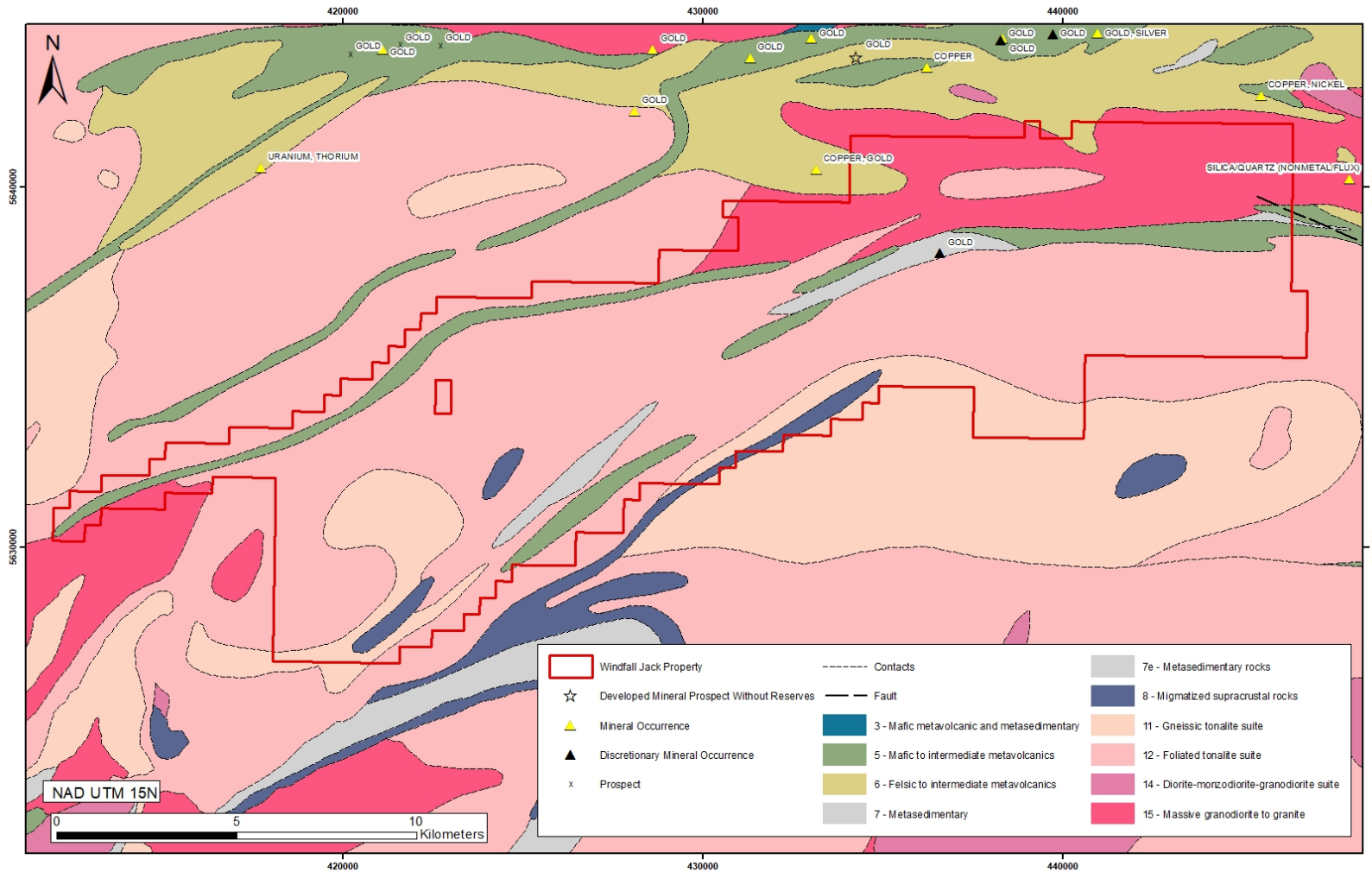

Figure 4. Property Geology



**Item 8: Deposit Types**

The property has been explored for precious and base metals, with the initial focus on identifying volcanogenic massive sulphides, this relating to the South Bay discovery farther East in the Birch-Uchi belt.

Based on a literature review, field observations on the property, and extensive work across the north adjacent Red Lake mining district, and eastwards into the Birch-Uchi greenstone belt, the overall stratigraphy, comprising at least one 'cycle' of poly-deformed, chlorite to amphibolite metamorphic grade, mafic to felsic volcanic rocks, is considered to represent a mesothermal, shear-hosted gold target, with Red Lake mining district an analogue (Hughes 2019).



**Item 9: Exploration**

Following a review of historical property work, related semi-regional geology and exploration, and analysis of regional, airborne geophysical surveying, several areas were chosen for ground truthing and prospecting by Hughes (2019) of Red Lake Gold.

Preliminary field investigations focussed on characterisation of the volcano-sedimentary sequence, loosely defining the extent and location of the mainly north-bounding granitoid and the South-bounding tonalite intrusive suites and assessing the overall geology and terrain in order to develop a comprehensive ground exploration programme. All samples were reasonably representative grabs taken with a geological hammer, with locations recorded using a handheld GPS.

Between the 23rd September and 3rd October, four areas were prospected, these being the West end of Bug Lake; central Bug Lake, South to Alcock Lake, and East Lower Bug Lake; North of Clear Lake, and an area between Stone Lake and Bug Creek in the north-east of the property.

Far eastern and north-eastern areas were accessed by road, boat and foot, with reasonably good access to the property. All other areas were accessed by float plane, using a cabin at the East end of Bug Lake as a base for traverses to the East and West.

A total of 28 samples were collected and upon completion of the programme, sent via Gardewine, Red Lake, to the Actlabs processing facility in Thunder Bay. Subsequently, the material was sent to Actlabs facility in Ancaster, Ontario for analysis. Gold results are generally at what is considered to be background level, with the highest assay being 24 ppb Au, 2 samples running 9 ppb Au and the rest being 5 or less ppb Au.

From 6th – 9th November, 2019, a high-resolution helicopter aeromagnetic survey was flown by Precision GeoSurveys Inc. of Langley, B.C., over a block of Red Lake Gold Inc.'s Whirlwind Jack property (Figure 1). The exploration expenditure for the aeromagnetic survey performed was \$142,800 (inclusive of applicable tax) (Figure 1).

A total of 2050.1 line km of magnetic data was collected over a total area of 92.8 km<sup>2</sup>. The survey was flown at 50 m line spacing at a heading of 000°/270°.

The magnetic equipment was a tri-axial magnetic gradient bird-type system, employed with a data acquisition system, laser altimeter, barometer, pilot guidance unit and GPS navigation systems. Two magnetic base stations were used to record temporal magnetic variations.

Survey data was transferred from the aircraft's data acquisition system onto a USB memory stick and copied onto a field data processing laptop. The raw data files in PEI binary data formation were converted into Geosoft GDB database format. Using Geosoft Oasis Montaj 9.7, the data was inspected to ensure compliance with contract specifications.

Final data processing including generation of digital data and maps was undertaken at the office of Precision GeoSurveys Inc., in Langley, B.C. (Walker 2019). The survey, maps and report were invoices at \$142,800.00.

The survey provided detailed information on stratigraphy and structure across the block (Figure 5).

Preliminary analysis of the magnetic data and correlation with regional mapping provides differentiation of the survey block into several domains, as described below:

**Domain A** represents widespread granodiorite, monzonite type intrusive activity, with weak to negligible partial supracrustal preservation.

**Domain B** represents tonalitic intrusive and gneissic rocks, with relict poorly preserved supracrustal material

**Domain C** represents a higher degree of preservation of supracrustal rocks within a tonalitic intrusive, gneissic region

**Domain D** represents significant magnetic intrusive rock preserved within a tonalitic gneiss terrain, characterised by amphibolitic units, and possible iron formations (graphite has been noted by government workers).

**Domain E** represents well-preserved supracrustal rocks within a broad East-West trending corridor. Monzonitic to granodioritic and granitic intrusive modification is variable.

Matt Long, P. Geo, a co-author, visited the Property January 30, 2020. The co-author snowshoed a quad/snowmobile trail from the Bug River boat launch area off highway 105 into the northeast portion on the property (446626E, 5641527N). The co-author could not identify any rocks due to the snow cover. The co-author completed a contract with the company September 23 to October 3, 2019 assisting Toby Hughes (Hughes 2019).

Figure 5. Red Lake Gold Airborne Magnetic Survey

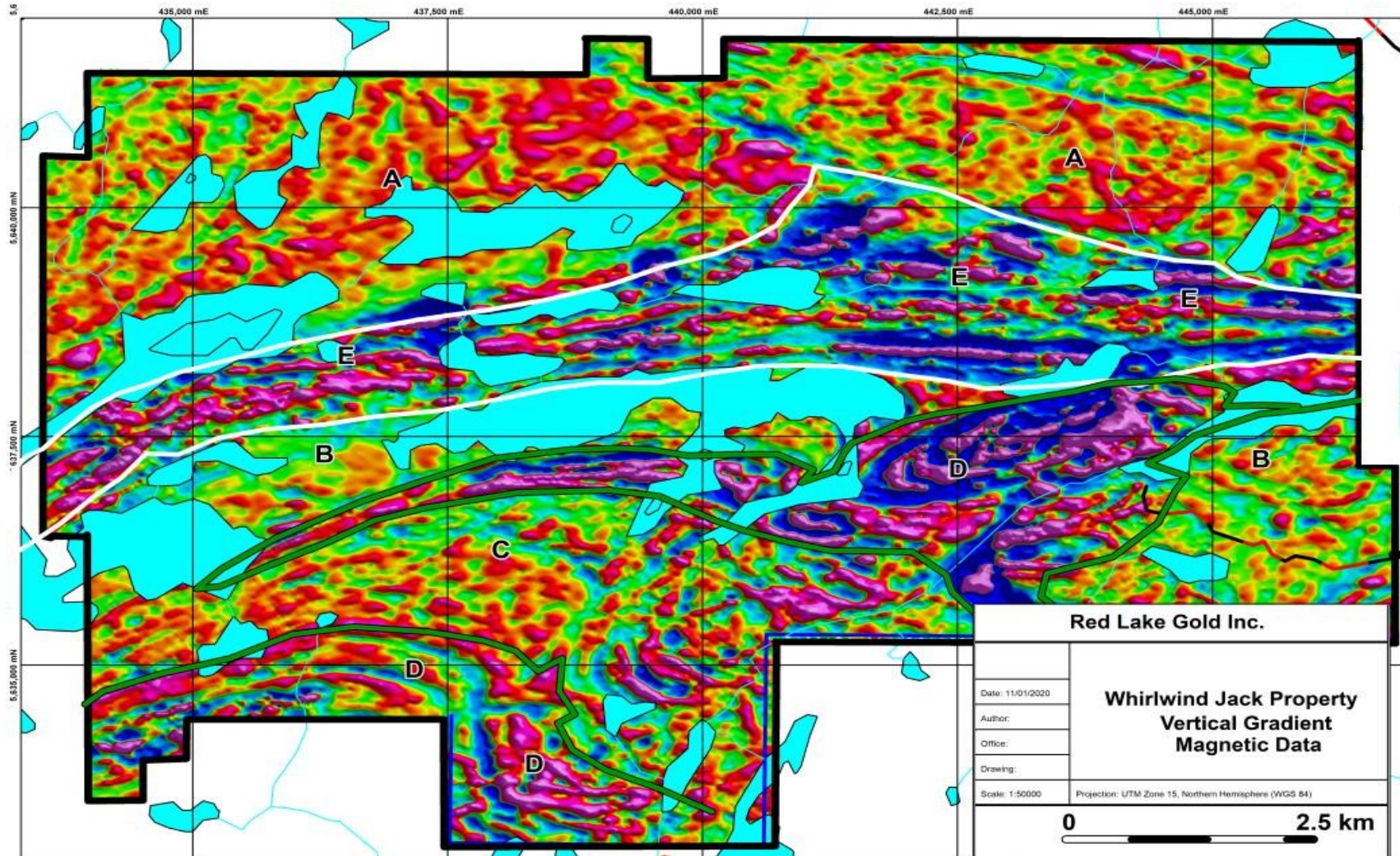

**Item 10: Drilling**

Red Lake Gold has not yet performed any drilling of its own on the Property.

**Item 11: Sample Preparation, Analysis and Security**

All samples were grabs and deemed representative of the source exposures. Samples were tagged and sealed in the field, and upon completion of the programme, sent via Gardewine, Red Lake, to the Activation Laboratories Inc. (Actlabs) processing facility in Thunder Bay. Subsequently, the material was sent to Actlabs facility in Ancaster, Ontario for analysis.

The samples were analysed for Au and multi-element analysis, (ICP). Codes are as follows.

1A2-50-Tbay: QOP AA-Au (Au – Fire Assay AA)  
1E3-Tbay: QOP AquaGeo (Aqua Regia ICPOES)

Details on the preparation methods and analytical procedures can be found on the company website,  
<http://www.actlabs.com/list.aspx?menu=64&app=226&cat1=549&tp=12&lk=no>

Samples are of a prospective nature and may not fully represent the underlying geology. QA/QC data was provided by Actlabs as part of their quality control procedures. Their results are shown in the Appendix. There appears to be no anomalous results when comparing ICP analyses of the samples, with the standard, blank and duplicate material, and the author considers the results to be accurate.

**Item 12: Data Verification**

The authors implemented a data comparison of the assessment files available at the Ontario Ministry of Energy, Northern Development and Mines, and reports provided by Red Lake Gold. The Author has reviewed the assessment files referred to in this report. Assay certificates for drilling were not normally present prior to 1990 when the Ontario Mining Act was amended, requiring the inclusion of the certificates if they were used for assessment. The Author can verify that the information has been presented accurately as reported in those files and reports.

There were no limitations placed on the Author in conducting the verification of the data or the Property visit. The Author's opinion is that the data sets are adequate for the reliance on and completion of the Report.

**Item 13: Mineral Processing and Metallurgical Testing**

Red Lake Gold has not yet done any mineral processing studies or metallurgical testing on the Property.

**Item 14: Mineral Resource Estimates**

There is no mineral resource defined on the Property.

**Items 15 to 22 are for use on Advanced Properties, and since Red Lake Gold's Whirlwind Jack Property does not meet the criteria for Advanced Properties, these items are not included in this Report.**

**Item 23: Adjacent Properties**

The Dixie Project of Great Bear Resources is located adjacent to and immediately east of the Whirlwind Jack Property. The following data is sourced from Great Bear's website: <https://greatbearresources.ca/projects/red-lake-camp-ontario/dixie/>.

In July 2017, Great Bear entered into a purchase agreement with Newmont Mining to acquire Newmont's 33% stake in the project for \$80,000 in total cash payments over 4 years.

In September 2017, Great Bear acquired an additional 26 minerals claims and today the Dixie property covers 9,140 hectares.

In November 2018 Great Bear completed the purchase of 100% royalty -free interest in the Dixie Gold Project, Red Lake Ontario.

The Dixie property hosts two principle styles of gold mineralization:

**High-grade gold in quartz veins and silica-sulphide replacement zones (Dixie Limb and Hinge).** Hosted by mafic volcanic rocks and localized near regional-scale D2 fold axes. These mineralization styles are also typical of the significant mined deposits of the Red Lake district.

**High-grade disseminated gold with broad moderate to lower grade envelopes (LP Fault) is** interpreted to traverse the Dixie property for approximately 18 kilometres of strike length and currently drilled along 4 kilometres of strike length. High-grade gold mineralization is controlled by structural and geological contacts, and moderate to lower-grade disseminated

gold surrounds and flanks the high-grade intervals. The dominant gold-hosting stratigraphy consists of felsic sediments and volcanic units.

At the Dixie Project, gold mineralization is confirmed along a 2.3 km strike of a 10 km target. The system at the Dixie Project has a high-grade gold zone that includes recent intervals of 16.35 metres of 26.91 g/t gold and 7.00 metres of 68.76 g/t gold and is open along strike and at depth.

Combined with historical drilling, over 198 drill holes for 30,000 metres have been completed at the Dixie Project. In March of 2018 Great Bear commenced a 10,000 metre drill program, of which results from 5,000 metres in 23 holes had been reported as of August 2018. Press releases subsequently have indicated continual drilling to the date of this Report..

**The Authors have been unable to verify this information, and the information is not necessarily indicative of the mineralization on the Whirlwind Jack Property that is the subject of this Report.**

#### **Item 24: Other Relevant Data and Information**

The Author is unaware of any further data or relevant information that could be considered of any practical use in this Report. The Author is not aware of any material fact or material change with respect to the subject matter of the Report that is not reflected in the Report.

**Item 25: Interpretation and Conclusions**

The work completed to date on the property by previous operators and Red Lake Gold Mines is early stage. The property area is located in the western portion of the Uchi Subprovince, a region comprising two major greenstone belts, Red Lake and Birch-Uchi. Most of the previous work was focused on searching for base metals. The recent discoveries of gold mineralization on the Dixie Gold Project of Great Bear Resources has led to new geological understanding that has not been previously explored for on Red Lake Gold's property. The Property lies adjacent to and immediately west of the Dixie Project of Great Bear Resources Ltd.

The Whirlwind Jack Gold Project is a district-scale gold exploration project, and is viewed as sharing similar greenstone and geologic assemblages as the contiguous Dixie Gold Project being advanced by neighbouring Great Bear Resources.

In addition to significant geological likeness, past airborne geophysical work covering the Whirlwind Jack Gold Project has defined a similar and continuous geophysical footprint akin to the adjacent Dixie Project, with a long-length, arcing, magnetically disrupted trend visible across both properties.

Past exploration work at the mid-point of the Whirlwind Jack Gold Project has identified the presence of gold, including a historical grab sample of 7 g/t Au (see Mineral Deposit Inventory of Ontario, No. MDI52N04SE00057).

The airborne magnetics completed in the eastern portion of the property has define various Domains of rock types that provide targets for further exploration for possible gold mineralized environments.

As this Property is still a grassroots Property, with little previous exploration, there is always a substantial risk that the work proposed may not result in advancing the Property under current market conditions.

**Item 26: Recommendations**

Further prospecting and mapping on the Property is recommended to examine areas and targets in part defined by the airborne magnetic survey. This work should be followed up by soil geochemistry surveys over target areas determined by the above prospecting and mapping, as well as targets defined by the magnetic survey where outcrop is not found.

Induced Polarization (IP) surveys should be conducted over areas defined by the combined work discussed above, followed by diamond drilling on selected targets defined.

At this time the authors have not budgeted for diamond drilling, as it is not certain that suitable targets will be defined.



**26.1: Proposed Budget**

Mapping, Prospecting and Sampling	
Geologist for 14 days @ \$700/day .....	9,800
Technician/helper for 14 days @ \$300/day .....	4,200
14 days room and board for 2 @ 300/day .....	4,200
Transportation	
truck, gas	
14 days @ \$125/day .....	1,750
Soil Geochemical Sampling	
2 technicians for 14 days @ \$300/day .....	8,400
14 days room and board for 2 @ 300/day .....	4,200
Transportation	
truck, gas	
14 days @ \$125/day .....	1,750
Assays 200 @ \$35/sample .....	7,000
Line Cutting	
20 km @ \$900/km .....	18,000
Induced Polarization Survey	
20 km @ \$1500/km .....	30,000
Reports and Maps .....	5,000
Contingencies .....	<u>10,000</u>
<b>Total Proposed Budget</b>	<b>\$104,300</b>

**Item 27: References**

**Note:** Notations listed in the references below in the format “AFRI 20011328” refer to assessment files archived with the Ontario Ministry of Energy, Northern Development and Mines on the MNDM website ([www.geologyontario.mndm.gov.on.ca/](http://www.geologyontario.mndm.gov.on.ca/)).

MNDM Assessment File 52L16SE0001 Selco Mining Corp., Sydney Lake option. Geological mapping, (maps only). 1973

MNDM Assessment File 52L16SE8170 Selco Mining Corp., Sydney Lake option, Rainfall Lake Drilling report, 1973

MNDM Assessment File 52L16SE0005 Selco Mining Corp., Sydney Lake option, Rainfall Lake Drilling report, 1974

MNDM Assessment File 52L16SE0006 Selco Mining Corp., Sydney Lake option, Rainfall Lake Drilling report, 1974

MNDM Assessment File 52L16SE0007 Selco Mining Corp., Sydney Lake option, Rainfall Lake Drilling report, 1974

MNDM Assessment File 52K13NW0154 Claremont Mines Ltd. Diamond Drilling, June, 1975

MNDM Assessment File 52K13NW0056 Selco Mining Corporation, Blocks 150 – 5, 10, 11, Dixie Lake Area, Geophysics report(s), 1976

MNDM Assessment File 52K13NW8937 Selco Mining Corporation, Block 150 – 6, Dixie Lake Area, Geophysics report, 1976

MNDM Assessment Report 52K13NW0051 1990. Noranda Exploration Co., Ltd. Report of Work, Geological Survey, Genessee Central Group.

Bell, R.C. 1995. Assessment Report – Geological, EM-57 Surveys and Diamond Drilling, Bug River Project. Loydex Resources Inc. Option, Heyson and Byshe Townships and Faulkenham Lake Area, Ontario. NTS 52-K-13. November 27th, 1995.

Bowdidge, C. 2004. Report on Magnetic and Horizontal Loop E.M. Surveys, Clear Lake Property, Grandcru Resources Corporation, Faulkenham Lake Area. October 2004. AFRI Report 2.30258

- Breaks, F.W. et al., 1975a. Operation Kenora-Sydney Lakes, Eagle-Sydney Lakes Sheet, District of Kenora, ODM, P. Map P.1206, Geol. Ser. Scale 1:63,360
- Breaks, F.W. et al, 1975b. Operation Kenora-Sydney Lakes, Pakwash-Longlegged Lakes Sheet, District of Kenora; ODM P. Map P.1027 Geol. Sr. Scale 1:63,360
- Campbell, G.J. 2009. Assessment Report. 2.42254. Results of a Mobile Metal Ions Process (MMI-M) Soil Geochemical Survey on the Alcock Base and Precious Metal Property, Red Lake – Madsen Area, Northwest Ontario. 2009.
- Campbell, G.J., 2010. Assessment Report. 2010 Prospecting, Rock Sampling and MMI Soil Sampling Follow-up Survey on the Alcock Base and Precious Metal Property, Red Lake – Madsen Area, Northwest Ontario. AFRI 2.46880.
- Dubé, B. et al, 2004 Timing of Gold Mineralization at Red Lake, Northwestern Ontario, Canada: New Constraints from U-Pb Geochronology at the Goldcorp High-Grade zone, Red Lake Mine, and the Madsen Mine. Econ. Geol., No.8, Vol. 99, p. 1611-1541, 2004
- Ferguson, S.A., Brown, D.D., Davies, J.C., Pryslak, A.P., Robeson, D.W., Karpetas, C., 1968, Red Lake – Birch Lake Sheet. Map 2175, Ontario Geological Survey, M2175.
- Hughes, T.N.J., 2019 Prospecting Report on the Whirlwind Jack Property, Red Lake District, for Red Lake Gold Inc.
- Hughes, T.N.J., Assessment Report, Whirlwind Jack Property, 2019 Airborne Geophysical Survey, Red Lake District, for Red Lake Gold Inc.
- Muir, T.L. 1994. Geology of the Dixie Lake area, District of Kenora (Patricia Portion); OGS OFR 5904, 53 p. With OGS Prelim. Maps P.3299, 3300
- OGS Map P.3397 Precambrian Geology Medicine Stone Lake Area, 1:50,000, 1999. Geology by B.T. Atkinson, 1995, 1996.
- Podolsky, G., 1985. Report on Combined Helicopter-borne Magnetic, Electromagnetic and VLF Survey. Dixie Lake Area, Ontario for Golden Terrace Resources by Aerodat Ltd. AFRI 52K13NW0053
- Sanborn-Barrie, M., Rogers, N., Skulski, T., Parker, J., McNicoll, V., Devancy, J., 2004, Geology and tectonostratigraphic assemblages, East Uchi Subprovince, Red Lake and Birch-Uchi belts, Ontario; Geological Survey

of Canada, Open File 4256; Ontario Geological Survey, Preliminary Map. P.3460. Scale 1:250,000.

Smith, A., 1999. Report on 1988 Geological Mapping, and Phase II Diamond Drilling/Borehole TEM Surveying, Bug River Project. AFRI File 52K13NW2004

Thomson, R., 1946. Report on a Visit to the Alcock Property. Unpublished report in MNDM Red Lake Resident Geologist Files.

Thorsen, K., 1976. Selco Mining Corporation. Block 150-6, Dixie Lake Area, Geophysical Report. AFRI 52K13NW8937

Thurston, P.C. & Paktunc, D., 1985. Western Uchi Subprovince (Troutlake River Area), Madsen Sheet, District of Kenora (Patricia Portion): OGS Survey Map P.2857.

Walker, S., 2019. Whirlwind Jack Gold Block Survey, Red Lake, ON., Precision Geosurveys Inc., for Red Lake Gold Inc.

**Item 28: Certificate of Qualifications****Desmond Cullen**

49 Husu Rd., R.R. #2  
Kaministiquia, Ontario  
Canada, P0T 1X0

Telephone: 807-633-6960, Fax: 807-622-4156

Email: desmond63@hotmail.com

**CERTIFICATE OF QUALIFIED PERSON**

I, Desmond Cullen, P.Geo. (#0164) do hereby certify that:

1. I am a consulting Professional Geologist living at 49 Husu Rd., R.R.#2, Kaministiquia, Ontario
2. I graduated with the degree of Honours Bachelor of Science (Geology) from Lakehead University, Thunder Bay, in 1988
3. "Technical Report" refers to the report titled "Technical Report on the Whirlwind Jack Property, Red Lake Mining Division, Northwestern Ontario" effective March 1, 2020.
4. I am a registered Professional Geoscientist with the Association of Professional Geoscientists of Ontario (#0164) and a member Ontario Prospectors Association.
5. I have worked as a Geologist for 30 years since my graduation from university.
6. I have read the definition of "qualified person" set out in National Instrument 43-101 ("NI 43-101") and certify that by reason of my education, affiliation with a professional association (as defined in NI 43-101) and past relevant work experience, I fulfill the requirements as a Qualified Person for the purposes of NI 43-101.
7. I have worked extensively in Northwestern Ontario, and also Indonesia, China and Mongolia since graduating University.
8. I have not visited the Whirlwind Jack Property.
9. I am responsible for Items 1-6, 9 -24 and complete editing Technical Report.
10. I am independent of the party or parties (the "issuer") involved in the transaction for which the Technical Report is required, other than providing consulting services, and in the application of all of the tests in section 1.5 of NI 43-101.
11. I have had no prior involvement with the mineral Property that forms the subject of this Technical Report.
12. I have read NI-43-101 and Form 43-101F1, and the Technical Report has been prepared in compliance with that Instrument and Form.

13. As of the date of this certificate, and to the best of my knowledge, information and belief, the Technical Report contains all scientific and technical information that is required to be disclosed to make the Technical Report not misleading.

Dated this 1st day of March, 2020.

**SIGNED**

“Desmond Cullen”

---

Desmond Cullen, P.Geol.

J. Garry Clark  
941 Cobalt Crescent  
Thunder Bay, Ontario  
Canada, P7B 5Z4  
Telephone: 807-622-3284, Fax: 807-622-4156

## **CERTIFICATE OF QUALIFIED PERSON**

I, J. Garry Clark, P. Geo. (#0245), do hereby certify that:

1. I am the owner of Clark Expl. Consulting Inc. with an office at 941 Cobalt Crescent, Thunder Bay, Ontario.
2. I graduated with the degree of Honours Bachelor of Science (Geology) from Lakehead University, Thunder Bay, in 1983. I have written qualifying gold property reports for companies such as Discovery Harbour and Rainy River Resources both companies having gold potential on their properties.
3. "Technical Report" refers to the report titled " Technical Report on the Whirlwind Jack Property, Red Lake Mining Division, Northwestern Ontario" dated March 1, 2020.
4. I am a registered Professional Geoscientist with the Association of Professional Geoscientists of Ontario (#0245).
5. I have worked as a Geologist for 35 years since my graduation from university.
6. I have read the definition of "qualified person" set out in National Instrument 43-101 ("NI 43-101") and certify that by reason of my education, affiliation with a professional association (as defined in NI 43-101) and past relevant work experience, I fulfill the requirements as a Qualified Person for the purposes of NI 43-101 and am independent of the vendor of the property.
7. I am responsible for Items 25 to 26 and editing complete Technical Report, except for the Property visit..
8. I am independent of the party or parties (the "issuer") involved in the transaction for which the Technical Report is required and in the application of all requirements in Section 1.5 of N.I. 43-101.
9. I have had no other prior involvement with the mineral Property that forms the subject of this Technical Report.
10. I have read N.I. 43-101 and Form 43-101F1, and the Technical Report has been prepared in compliance with that Instrument and Form.

11. As of the date of this certificate, and to the best of my knowledge, information and belief, the Technical Report contains all scientific and technical information that is required to be disclosed to make the Technical Report not misleading.

Dated this 1st day of March, 2020.

SIGNED

“J. Garry Clark”

---

J. Garry Clark, P.Geol.



Matthew Long  
P.O. Box 544  
Red Lake, Ontario  
Canada, P0V 2M0  
Telephone: 807-727-7683  
Email: mlong422@gmail.com

## CERTIFICATE OF QUALIFIED PERSON

I, Matthew Long, P.Ge. (#1035) do hereby certify that:

1. I am a consulting Professional Geologist living at P.O. Box 544, Island EB2277, Red Lake, Ontario
2. I graduated with the degree of Honours Bachelor of Science (Geology) from University of Manitoba, Winnipeg, in 1997
3. "Technical Report" refers to the report titled "Technical Report on the Whirlwind Jack Property, Red Lake Mining Division, Northwestern Ontario" effective March 1, 2020.
4. I am a registered Professional Geoscientist with the Association of Professional Geoscientists of Ontario (#1035).
5. I have worked as a Geologist for 23 years since my graduation from university.
6. I have read the definition of "qualified person" set out in National Instrument 43-101 ("NI 43-101") and certify that by reason of my education, affiliation with a professional association (as defined in NI 43-101) and past relevant work experience, I fulfill the requirements as a Qualified Person for the purposes of NI 43-101.
7. I have worked extensively in Northwestern Ontario, Manitoba, and Nunavut since graduating University.
8. I have completed a property visit the Whirlwind Jack Property on January 30, 2020.
9. I am responsible for the Items 7 + 8 and editing the complete Technical Report.
10. I am independent of the party or parties (the "issuer") involved in the transaction for which the Technical Report is required, other than providing

consulting services, and in the application of all of the tests in section 1.5 of NI 43-101.

11. I have completed contract work Sept. 23 to Oct. 2, 2019 on the mineral Property that forms the subject of this Technical Report.

12. I have read NI-43-101 and Form 43-101F1, and the Technical Report has been prepared in compliance with that Instrument and Form.

13. As of the date of this certificate, and to the best of my knowledge, information and belief, the Technical Report contains all scientific and technical information that is required to be disclosed to make the Technical Report not misleading.

Dated this 1st day of March, 2020.

SIGNED

“Matthew Long”

---

Matthew Long, P.Geol.

**Appendix I**

**Whirlwind Jack Property Claims**

CLAIM ID	TYPE	STATUS	ANNIVERSARY	HOLDER	TOWNSHIP
528052	Single Cell Mining Claim	Active	2020-08-23 0:00	(100) Red Lake Gold Inc.	FAULKENHAM LAKE AREA
528053	Single Cell Mining Claim	Active	2020-08-23 0:00	(100) Red Lake Gold Inc.	FAULKENHAM LAKE AREA
528054	Single Cell Mining Claim	Active	2020-08-23 0:00	(100) Red Lake Gold Inc.	FAULKENHAM LAKE AREA
528055	Single Cell Mining Claim	Active	2020-08-23 0:00	(100) Red Lake Gold Inc.	FAULKENHAM LAKE AREA
528056	Single Cell Mining Claim	Active	2020-08-23 0:00	(100) Red Lake Gold Inc.	FAULKENHAM LAKE AREA
528057	Single Cell Mining Claim	Active	2020-08-23 0:00	(100) Red Lake Gold Inc.	FAULKENHAM LAKE AREA
528058	Single Cell Mining Claim	Active	2020-08-23 0:00	(100) Red Lake Gold Inc.	FAULKENHAM LAKE AREA
528059	Single Cell Mining Claim	Active	2020-08-23 0:00	(100) Red Lake Gold Inc.	FAULKENHAM LAKE AREA
528060	Single Cell Mining Claim	Active	2020-08-23 0:00	(100) Red Lake Gold Inc.	FAULKENHAM LAKE AREA
528061	Single Cell Mining Claim	Active	2020-08-23 0:00	(100) Red Lake Gold Inc.	FAULKENHAM LAKE AREA
528062	Single Cell Mining Claim	Active	2020-08-23 0:00	(100) Red Lake Gold Inc.	FAULKENHAM LAKE AREA
528063	Single Cell Mining Claim	Active	2020-08-23 0:00	(100) Red Lake Gold Inc.	FAULKENHAM LAKE AREA
528064	Single Cell Mining Claim	Active	2020-08-23 0:00	(100) Red Lake Gold Inc.	FAULKENHAM LAKE AREA
528065	Single Cell Mining Claim	Active	2020-08-23 0:00	(100) Red Lake Gold Inc.	FAULKENHAM LAKE AREA
528066	Single Cell Mining Claim	Active	2020-08-23 0:00	(100) Red Lake Gold Inc.	FAULKENHAM LAKE AREA
528067	Single Cell Mining Claim	Active	2020-08-23 0:00	(100) Red Lake Gold Inc.	FAULKENHAM LAKE AREA
528068	Single Cell Mining Claim	Active	2020-08-23 0:00	(100) Red Lake Gold Inc.	FAULKENHAM LAKE AREA
528069	Single Cell Mining Claim	Active	2020-08-23 0:00	(100) Red Lake Gold Inc.	FAULKENHAM LAKE AREA
528070	Single Cell Mining Claim	Active	2020-08-23 0:00	(100) Red Lake Gold Inc.	FAULKENHAM LAKE AREA
528071	Single Cell Mining Claim	Active	2020-08-23 0:00	(100) Red Lake Gold Inc.	FAULKENHAM LAKE AREA
528072	Single Cell Mining Claim	Active	2020-08-23 0:00	(100) Red Lake Gold Inc.	FAULKENHAM LAKE AREA

CLAIM ID	TYPE	STATUS	ANNIVERSARY	HOLDER	TOWNSHIP
528073	Single Cell Mining Claim	Active	2020-08-23 0:00	(100) Red Lake Gold Inc.	FAULKENHAM LAKE AREA
528074	Single Cell Mining Claim	Active	2020-08-23 0:00	(100) Red Lake Gold Inc.	FAULKENHAM LAKE AREA
528075	Single Cell Mining Claim	Active	2020-08-23 0:00	(100) Red Lake Gold Inc.	FAULKENHAM LAKE AREA
528076	Single Cell Mining Claim	Active	2020-08-23 0:00	(100) Red Lake Gold Inc.	FAULKENHAM LAKE AREA
528077	Single Cell Mining Claim	Active	2020-08-23 0:00	(100) Red Lake Gold Inc.	FAULKENHAM LAKE AREA
528078	Single Cell Mining Claim	Active	2020-08-23 0:00	(100) Red Lake Gold Inc.	FAULKENHAM LAKE AREA
528079	Single Cell Mining Claim	Active	2020-08-23 0:00	(100) Red Lake Gold Inc.	FAULKENHAM LAKE AREA
528080	Single Cell Mining Claim	Active	2020-08-23 0:00	(100) Red Lake Gold Inc.	FAULKENHAM LAKE AREA
528081	Single Cell Mining Claim	Active	2020-08-23 0:00	(100) Red Lake Gold Inc.	FAULKENHAM LAKE AREA
528082	Single Cell Mining Claim	Active	2020-08-23 0:00	(100) Red Lake Gold Inc.	FAULKENHAM LAKE AREA
528083	Single Cell Mining Claim	Active	2020-08-23 0:00	(100) Red Lake Gold Inc.	FAULKENHAM LAKE AREA
528084	Single Cell Mining Claim	Active	2020-08-23 0:00	(100) Red Lake Gold Inc.	FAULKENHAM LAKE AREA
528085	Single Cell Mining Claim	Active	2020-08-23 0:00	(100) Red Lake Gold Inc.	FAULKENHAM LAKE AREA
528086	Single Cell Mining Claim	Active	2020-08-23 0:00	(100) Red Lake Gold Inc.	FAULKENHAM LAKE AREA
528087	Single Cell Mining Claim	Active	2020-08-23 0:00	(100) Red Lake Gold Inc.	FAULKENHAM LAKE AREA
528088	Single Cell Mining Claim	Active	2020-08-23 0:00	(100) Red Lake Gold Inc.	FAULKENHAM LAKE AREA
528089	Single Cell Mining Claim	Active	2020-08-23 0:00	(100) Red Lake Gold Inc.	FAULKENHAM LAKE AREA
528090	Single Cell Mining Claim	Active	2020-08-23 0:00	(100) Red Lake Gold Inc.	FAULKENHAM LAKE AREA
528091	Single Cell Mining Claim	Active	2020-08-23 0:00	(100) Red Lake Gold Inc.	FAULKENHAM LAKE AREA
528092	Single Cell Mining Claim	Active	2020-08-23 0:00	(100) Red Lake Gold Inc.	FAULKENHAM LAKE AREA
528093	Single Cell Mining Claim	Active	2020-08-23 0:00	(100) Red Lake Gold Inc.	FAULKENHAM LAKE AREA

CLAIM ID	TYPE	STATUS	ANNIVERSARY	HOLDER	TOWNSHIP
528094	Single Cell Mining Claim	Active	2020-08-23 0:00	(100) Red Lake Gold Inc.	FAULKENHAM LAKE AREA
528095	Single Cell Mining Claim	Active	2020-08-23 0:00	(100) Red Lake Gold Inc.	FAULKENHAM LAKE AREA
528096	Single Cell Mining Claim	Active	2020-08-23 0:00	(100) Red Lake Gold Inc.	FAULKENHAM LAKE AREA
528097	Single Cell Mining Claim	Active	2020-08-23 0:00	(100) Red Lake Gold Inc.	FAULKENHAM LAKE AREA
528098	Single Cell Mining Claim	Active	2020-08-23 0:00	(100) Red Lake Gold Inc.	FAULKENHAM LAKE AREA
528099	Single Cell Mining Claim	Active	2020-08-23 0:00	(100) Red Lake Gold Inc.	FAULKENHAM LAKE AREA
528100	Single Cell Mining Claim	Active	2020-08-23 0:00	(100) Red Lake Gold Inc.	FAULKENHAM LAKE AREA
528101	Single Cell Mining Claim	Active	2020-08-23 0:00	(100) Red Lake Gold Inc.	FAULKENHAM LAKE AREA
528210	Single Cell Mining Claim	Active	2020-08-23 0:00	(100) Red Lake Gold Inc.	FAULKENHAM LAKE AREA
528211	Single Cell Mining Claim	Active	2020-08-23 0:00	(100) Red Lake Gold Inc.	FAULKENHAM LAKE AREA
528212	Single Cell Mining Claim	Active	2020-08-23 0:00	(100) Red Lake Gold Inc.	FAULKENHAM LAKE AREA
528213	Single Cell Mining Claim	Active	2020-08-23 0:00	(100) Red Lake Gold Inc.	FAULKENHAM LAKE AREA
528214	Single Cell Mining Claim	Active	2020-08-23 0:00	(100) Red Lake Gold Inc.	FAULKENHAM LAKE AREA
528215	Single Cell Mining Claim	Active	2020-08-23 0:00	(100) Red Lake Gold Inc.	DEDEE LAKE AREA
528233	Single Cell Mining Claim	Active	2020-08-23 0:00	(100) Red Lake Gold Inc.	FAULKENHAM LAKE AREA
528236	Single Cell Mining Claim	Active	2020-08-23 0:00	(100) Red Lake Gold Inc.	FAULKENHAM LAKE AREA
528245	Single Cell Mining Claim	Active	2020-08-23 0:00	(100) Red Lake Gold Inc.	FAULKENHAM LAKE AREA
528248	Single Cell Mining Claim	Active	2020-08-23 0:00	(100) Red Lake Gold Inc.	FAULKENHAM LAKE AREA
528254	Single Cell Mining Claim	Active	2020-08-23 0:00	(100) Red Lake Gold Inc.	FAULKENHAM LAKE AREA
528577	Single Cell Mining Claim	Active	2020-08-23 0:00	(100) Red Lake Gold Inc.	FAULKENHAM LAKE AREA
528578	Single Cell Mining Claim	Active	2020-08-23 0:00	(100) Red Lake Gold Inc.	FAULKENHAM LAKE AREA

CLAIM ID	TYPE	STATUS	ANNIVERSARY	HOLDER	TOWNSHIP
528579	Single Cell Mining Claim	Active	2020-08-23 0:00	(100) Red Lake Gold Inc.	FAULKENHAM LAKE AREA
528580	Single Cell Mining Claim	Active	2020-08-23 0:00	(100) Red Lake Gold Inc.	FAULKENHAM LAKE AREA
528581	Single Cell Mining Claim	Active	2020-08-23 0:00	(100) Red Lake Gold Inc.	FAULKENHAM LAKE AREA
528582	Single Cell Mining Claim	Active	2020-08-23 0:00	(100) Red Lake Gold Inc.	FAULKENHAM LAKE AREA
528583	Single Cell Mining Claim	Active	2020-08-23 0:00	(100) Red Lake Gold Inc.	FAULKENHAM LAKE AREA
528584	Single Cell Mining Claim	Active	2020-08-23 0:00	(100) Red Lake Gold Inc.	FAULKENHAM LAKE AREA
528585	Single Cell Mining Claim	Active	2020-08-23 0:00	(100) Red Lake Gold Inc.	FAULKENHAM LAKE AREA
528586	Single Cell Mining Claim	Active	2020-08-23 0:00	(100) Red Lake Gold Inc.	FAULKENHAM LAKE AREA
528587	Single Cell Mining Claim	Active	2020-08-23 0:00	(100) Red Lake Gold Inc.	FAULKENHAM LAKE AREA
528588	Single Cell Mining Claim	Active	2020-08-23 0:00	(100) Red Lake Gold Inc.	FAULKENHAM LAKE AREA
528589	Single Cell Mining Claim	Active	2020-08-23 0:00	(100) Red Lake Gold Inc.	FAULKENHAM LAKE AREA
528590	Single Cell Mining Claim	Active	2020-08-23 0:00	(100) Red Lake Gold Inc.	FAULKENHAM LAKE AREA
528591	Single Cell Mining Claim	Active	2020-08-23 0:00	(100) Red Lake Gold Inc.	FAULKENHAM LAKE AREA
528592	Single Cell Mining Claim	Active	2020-08-23 0:00	(100) Red Lake Gold Inc.	FAULKENHAM LAKE AREA
528593	Single Cell Mining Claim	Active	2020-08-23 0:00	(100) Red Lake Gold Inc.	FAULKENHAM LAKE AREA
528594	Single Cell Mining Claim	Active	2020-08-23 0:00	(100) Red Lake Gold Inc.	FAULKENHAM LAKE AREA
528595	Single Cell Mining Claim	Active	2020-08-23 0:00	(100) Red Lake Gold Inc.	FAULKENHAM LAKE AREA
528596	Single Cell Mining Claim	Active	2020-08-23 0:00	(100) Red Lake Gold Inc.	FAULKENHAM LAKE AREA
528597	Single Cell Mining Claim	Active	2020-08-23 0:00	(100) Red Lake Gold Inc.	FAULKENHAM LAKE AREA
528598	Single Cell Mining Claim	Active	2020-08-23 0:00	(100) Red Lake Gold Inc.	FAULKENHAM LAKE AREA
528599	Single Cell Mining Claim	Active	2020-08-23 0:00	(100) Red Lake Gold Inc.	FAULKENHAM LAKE AREA

CLAIM ID	TYPE	STATUS	ANNIVERSARY	HOLDER	TOWNSHIP
528600	Single Cell Mining Claim	Active	2020-08-23 0:00	(100) Red Lake Gold Inc.	FAULKENHAM LAKE AREA
528601	Single Cell Mining Claim	Active	2020-08-23 0:00	(100) Red Lake Gold Inc.	FAULKENHAM LAKE AREA
528602	Single Cell Mining Claim	Active	2020-08-23 0:00	(100) Red Lake Gold Inc.	FAULKENHAM LAKE AREA
528603	Single Cell Mining Claim	Active	2020-08-23 0:00	(100) Red Lake Gold Inc.	FAULKENHAM LAKE AREA
528604	Single Cell Mining Claim	Active	2020-08-23 0:00	(100) Red Lake Gold Inc.	FAULKENHAM LAKE AREA
528605	Single Cell Mining Claim	Active	2020-08-23 0:00	(100) Red Lake Gold Inc.	FAULKENHAM LAKE AREA
528606	Single Cell Mining Claim	Active	2020-08-23 0:00	(100) Red Lake Gold Inc.	FAULKENHAM LAKE AREA
528607	Single Cell Mining Claim	Active	2020-08-23 0:00	(100) Red Lake Gold Inc.	FAULKENHAM LAKE AREA
528608	Single Cell Mining Claim	Active	2020-08-23 0:00	(100) Red Lake Gold Inc.	FAULKENHAM LAKE AREA
528609	Single Cell Mining Claim	Active	2020-08-23 0:00	(100) Red Lake Gold Inc.	FAULKENHAM LAKE AREA
528610	Single Cell Mining Claim	Active	2020-08-23 0:00	(100) Red Lake Gold Inc.	FAULKENHAM LAKE AREA
528611	Single Cell Mining Claim	Active	2020-08-23 0:00	(100) Red Lake Gold Inc.	FAULKENHAM LAKE AREA
528612	Single Cell Mining Claim	Active	2020-08-23 0:00	(100) Red Lake Gold Inc.	FAULKENHAM LAKE AREA
528613	Single Cell Mining Claim	Active	2020-08-23 0:00	(100) Red Lake Gold Inc.	FAULKENHAM LAKE AREA
528614	Single Cell Mining Claim	Active	2020-08-23 0:00	(100) Red Lake Gold Inc.	FAULKENHAM LAKE AREA
528615	Single Cell Mining Claim	Active	2020-08-23 0:00	(100) Red Lake Gold Inc.	FAULKENHAM LAKE AREA
528616	Single Cell Mining Claim	Active	2020-08-23 0:00	(100) Red Lake Gold Inc.	FAULKENHAM LAKE AREA
528617	Single Cell Mining Claim	Active	2020-08-23 0:00	(100) Red Lake Gold Inc.	FAULKENHAM LAKE AREA
528618	Single Cell Mining Claim	Active	2020-08-23 0:00	(100) Red Lake Gold Inc.	FAULKENHAM LAKE AREA
528619	Single Cell Mining Claim	Active	2020-08-23 0:00	(100) Red Lake Gold Inc.	FAULKENHAM LAKE AREA
528620	Single Cell Mining Claim	Active	2020-08-23 0:00	(100) Red Lake Gold Inc.	FAULKENHAM LAKE AREA



CLAIM ID	TYPE	STATUS	ANNIVERSARY	HOLDER	TOWNSHIP
528621	Single Cell Mining Claim	Active	2020-08-23 0:00	(100) Red Lake Gold Inc.	FAULKENHAM LAKE AREA
528622	Single Cell Mining Claim	Active	2020-08-23 0:00	(100) Red Lake Gold Inc.	FAULKENHAM LAKE AREA
528623	Single Cell Mining Claim	Active	2020-08-23 0:00	(100) Red Lake Gold Inc.	FAULKENHAM LAKE AREA
528624	Single Cell Mining Claim	Active	2020-08-23 0:00	(100) Red Lake Gold Inc.	FAULKENHAM LAKE AREA
528625	Single Cell Mining Claim	Active	2020-08-23 0:00	(100) Red Lake Gold Inc.	FAULKENHAM LAKE AREA
528626	Single Cell Mining Claim	Active	2020-08-24 0:00	(100) Red Lake Gold Inc.	DEDEE LAKE AREA
528627	Single Cell Mining Claim	Active	2020-08-24 0:00	(100) Red Lake Gold Inc.	DEDEE LAKE AREA
528628	Single Cell Mining Claim	Active	2020-08-24 0:00	(100) Red Lake Gold Inc.	FAULKENHAM LAKE AREA
528629	Single Cell Mining Claim	Active	2020-08-24 0:00	(100) Red Lake Gold Inc.	FAULKENHAM LAKE AREA
528630	Single Cell Mining Claim	Active	2020-08-24 0:00	(100) Red Lake Gold Inc.	FAULKENHAM LAKE AREA
528631	Single Cell Mining Claim	Active	2020-08-24 0:00	(100) Red Lake Gold Inc.	FAULKENHAM LAKE AREA
528632	Single Cell Mining Claim	Active	2020-08-24 0:00	(100) Red Lake Gold Inc.	DEDEE LAKE AREA
528633	Single Cell Mining Claim	Active	2020-08-24 0:00	(100) Red Lake Gold Inc.	DEDEE LAKE AREA
528634	Single Cell Mining Claim	Active	2020-08-24 0:00	(100) Red Lake Gold Inc.	FAULKENHAM LAKE AREA
528635	Single Cell Mining Claim	Active	2020-08-24 0:00	(100) Red Lake Gold Inc.	FAULKENHAM LAKE AREA
528636	Single Cell Mining Claim	Active	2020-08-24 0:00	(100) Red Lake Gold Inc.	FAULKENHAM LAKE AREA
528637	Single Cell Mining Claim	Active	2020-08-24 0:00	(100) Red Lake Gold Inc.	DEDEE LAKE AREA
528638	Single Cell Mining Claim	Active	2020-08-24 0:00	(100) Red Lake Gold Inc.	FAULKENHAM LAKE AREA
528639	Single Cell Mining Claim	Active	2020-08-24 0:00	(100) Red Lake Gold Inc.	FAULKENHAM LAKE AREA
528640	Single Cell Mining Claim	Active	2020-08-24 0:00	(100) Red Lake Gold Inc.	DEDEE LAKE AREA
528641	Single Cell Mining Claim	Active	2020-08-24 0:00	(100) Red Lake Gold Inc.	FAULKENHAM LAKE AREA

CLAIM ID	TYPE	STATUS	ANNIVERSARY	HOLDER	TOWNSHIP
528642	Single Cell Mining Claim	Active	2020-08-24 0:00	(100) Red Lake Gold Inc.	FAULKENHAM LAKE AREA
528643	Single Cell Mining Claim	Active	2020-08-24 0:00	(100) Red Lake Gold Inc.	FAULKENHAM LAKE AREA
528644	Single Cell Mining Claim	Active	2020-08-24 0:00	(100) Red Lake Gold Inc.	FAULKENHAM LAKE AREA
528645	Single Cell Mining Claim	Active	2020-08-24 0:00	(100) Red Lake Gold Inc.	FAULKENHAM LAKE AREA
528646	Single Cell Mining Claim	Active	2020-08-24 0:00	(100) Red Lake Gold Inc.	DEDEE LAKE AREA
528647	Single Cell Mining Claim	Active	2020-08-24 0:00	(100) Red Lake Gold Inc.	DEDEE LAKE AREA
528648	Single Cell Mining Claim	Active	2020-08-24 0:00	(100) Red Lake Gold Inc.	FAULKENHAM LAKE AREA
528649	Single Cell Mining Claim	Active	2020-08-24 0:00	(100) Red Lake Gold Inc.	FAULKENHAM LAKE AREA
528650	Single Cell Mining Claim	Active	2020-08-24 0:00	(100) Red Lake Gold Inc.	FAULKENHAM LAKE AREA
528651	Single Cell Mining Claim	Active	2020-08-24 0:00	(100) Red Lake Gold Inc.	FAULKENHAM LAKE AREA
528652	Single Cell Mining Claim	Active	2020-08-24 0:00	(100) Red Lake Gold Inc.	DEDEE LAKE AREA
528653	Single Cell Mining Claim	Active	2020-08-24 0:00	(100) Red Lake Gold Inc.	DEDEE LAKE AREA
528654	Single Cell Mining Claim	Active	2020-08-24 0:00	(100) Red Lake Gold Inc.	FAULKENHAM LAKE AREA
528655	Single Cell Mining Claim	Active	2020-08-24 0:00	(100) Red Lake Gold Inc.	DEDEE LAKE AREA
528656	Single Cell Mining Claim	Active	2020-08-24 0:00	(100) Red Lake Gold Inc.	FAULKENHAM LAKE AREA
528657	Single Cell Mining Claim	Active	2020-08-24 0:00	(100) Red Lake Gold Inc.	FAULKENHAM LAKE AREA
528658	Single Cell Mining Claim	Active	2020-08-24 0:00	(100) Red Lake Gold Inc.	FAULKENHAM LAKE AREA
528659	Single Cell Mining Claim	Active	2020-08-24 0:00	(100) Red Lake Gold Inc.	FAULKENHAM LAKE AREA
528660	Single Cell Mining Claim	Active	2020-08-24 0:00	(100) Red Lake Gold Inc.	FAULKENHAM LAKE AREA
528661	Single Cell Mining Claim	Active	2020-08-24 0:00	(100) Red Lake Gold Inc.	DEDEE LAKE AREA
528662	Single Cell Mining Claim	Active	2020-08-24 0:00	(100) Red Lake Gold Inc.	FAULKENHAM LAKE AREA

CLAIM ID	TYPE	STATUS	ANNIVERSARY	HOLDER	TOWNSHIP
528663	Single Cell Mining Claim	Active	2020-08-24 0:00	(100) Red Lake Gold Inc.	FAULKENHAM LAKE AREA
528664	Single Cell Mining Claim	Active	2020-08-24 0:00	(100) Red Lake Gold Inc.	FAULKENHAM LAKE AREA
528665	Single Cell Mining Claim	Active	2020-08-24 0:00	(100) Red Lake Gold Inc.	FAULKENHAM LAKE AREA
528666	Single Cell Mining Claim	Active	2020-08-24 0:00	(100) Red Lake Gold Inc.	FAULKENHAM LAKE AREA
528667	Single Cell Mining Claim	Active	2020-08-24 0:00	(100) Red Lake Gold Inc.	FAULKENHAM LAKE AREA
528668	Single Cell Mining Claim	Active	2020-08-24 0:00	(100) Red Lake Gold Inc.	DEDEE LAKE AREA
528669	Single Cell Mining Claim	Active	2020-08-24 0:00	(100) Red Lake Gold Inc.	DEDEE LAKE AREA
528670	Single Cell Mining Claim	Active	2020-08-24 0:00	(100) Red Lake Gold Inc.	FAULKENHAM LAKE AREA
528671	Single Cell Mining Claim	Active	2020-08-24 0:00	(100) Red Lake Gold Inc.	FAULKENHAM LAKE AREA
528672	Single Cell Mining Claim	Active	2020-08-24 0:00	(100) Red Lake Gold Inc.	FAULKENHAM LAKE AREA
528673	Single Cell Mining Claim	Active	2020-08-24 0:00	(100) Red Lake Gold Inc.	FAULKENHAM LAKE AREA
528674	Single Cell Mining Claim	Active	2020-08-24 0:00	(100) Red Lake Gold Inc.	FAULKENHAM LAKE AREA
528675	Single Cell Mining Claim	Active	2020-08-24 0:00	(100) Red Lake Gold Inc.	FAULKENHAM LAKE AREA
528676	Single Cell Mining Claim	Active	2020-08-24 0:00	(100) Red Lake Gold Inc.	DEDEE LAKE AREA
528677	Single Cell Mining Claim	Active	2020-08-24 0:00	(100) Red Lake Gold Inc.	FAULKENHAM LAKE AREA
528678	Single Cell Mining Claim	Active	2020-08-24 0:00	(100) Red Lake Gold Inc.	FAULKENHAM LAKE AREA
528679	Single Cell Mining Claim	Active	2020-08-24 0:00	(100) Red Lake Gold Inc.	FAULKENHAM LAKE AREA
528680	Single Cell Mining Claim	Active	2020-08-24 0:00	(100) Red Lake Gold Inc.	FAULKENHAM LAKE AREA
528681	Single Cell Mining Claim	Active	2020-08-24 0:00	(100) Red Lake Gold Inc.	DEDEE LAKE AREA
528682	Single Cell Mining Claim	Active	2020-08-24 0:00	(100) Red Lake Gold Inc.	DEDEE LAKE AREA
528683	Single Cell Mining Claim	Active	2020-08-24 0:00	(100) Red Lake Gold Inc.	FAULKENHAM LAKE AREA

CLAIM ID	TYPE	STATUS	ANNIVERSARY	HOLDER	TOWNSHIP
528684	Single Cell Mining Claim	Active	2020-08-24 0:00	(100) Red Lake Gold Inc.	FAULKENHAM LAKE AREA
528685	Single Cell Mining Claim	Active	2020-08-24 0:00	(100) Red Lake Gold Inc.	FAULKENHAM LAKE AREA
528686	Single Cell Mining Claim	Active	2020-08-24 0:00	(100) Red Lake Gold Inc.	FAULKENHAM LAKE AREA
528687	Single Cell Mining Claim	Active	2020-08-24 0:00	(100) Red Lake Gold Inc.	FAULKENHAM LAKE AREA
528688	Single Cell Mining Claim	Active	2020-08-24 0:00	(100) Red Lake Gold Inc.	FAULKENHAM LAKE AREA
528689	Single Cell Mining Claim	Active	2020-08-24 0:00	(100) Red Lake Gold Inc.	DEDEE LAKE AREA
528690	Single Cell Mining Claim	Active	2020-08-24 0:00	(100) Red Lake Gold Inc.	FAULKENHAM LAKE AREA
528691	Single Cell Mining Claim	Active	2020-08-24 0:00	(100) Red Lake Gold Inc.	FAULKENHAM LAKE AREA
528692	Single Cell Mining Claim	Active	2020-08-24 0:00	(100) Red Lake Gold Inc.	FAULKENHAM LAKE AREA
528693	Single Cell Mining Claim	Active	2020-08-24 0:00	(100) Red Lake Gold Inc.	FAULKENHAM LAKE AREA
528694	Single Cell Mining Claim	Active	2020-08-24 0:00	(100) Red Lake Gold Inc.	FAULKENHAM LAKE AREA
528695	Single Cell Mining Claim	Active	2020-08-24 0:00	(100) Red Lake Gold Inc.	DEDEE LAKE AREA
528696	Single Cell Mining Claim	Active	2020-08-24 0:00	(100) Red Lake Gold Inc.	FAULKENHAM LAKE AREA
528697	Single Cell Mining Claim	Active	2020-08-24 0:00	(100) Red Lake Gold Inc.	FAULKENHAM LAKE AREA
528698	Single Cell Mining Claim	Active	2020-08-24 0:00	(100) Red Lake Gold Inc.	DEDEE LAKE AREA
528699	Single Cell Mining Claim	Active	2020-08-24 0:00	(100) Red Lake Gold Inc.	FAULKENHAM LAKE AREA
528700	Single Cell Mining Claim	Active	2020-08-24 0:00	(100) Red Lake Gold Inc.	DEDEE LAKE AREA
528701	Single Cell Mining Claim	Active	2020-08-24 0:00	(100) Red Lake Gold Inc.	FAULKENHAM LAKE AREA
528702	Single Cell Mining Claim	Active	2020-08-24 0:00	(100) Red Lake Gold Inc.	FAULKENHAM LAKE AREA
528703	Single Cell Mining Claim	Active	2020-08-24 0:00	(100) Red Lake Gold Inc.	FAULKENHAM LAKE AREA
528704	Single Cell Mining Claim	Active	2020-08-24 0:00	(100) Red Lake Gold Inc.	DEDEE LAKE AREA

## Red Lake Gold Inc.

## Whirlwind Jack Property

CLAIM ID	TYPE	STATUS	ANNIVERSARY	HOLDER	TOWNSHIP
528705	Single Cell Mining Claim	Active	2020-08-24 0:00	(100) Red Lake Gold Inc.	FAULKENHAM LAKE AREA
528706	Single Cell Mining Claim	Active	2020-08-24 0:00	(100) Red Lake Gold Inc.	FAULKENHAM LAKE AREA
528707	Single Cell Mining Claim	Active	2020-08-24 0:00	(100) Red Lake Gold Inc.	DEDEE LAKE AREA
528708	Single Cell Mining Claim	Active	2020-08-24 0:00	(100) Red Lake Gold Inc.	FAULKENHAM LAKE AREA
528709	Single Cell Mining Claim	Active	2020-08-24 0:00	(100) Red Lake Gold Inc.	FAULKENHAM LAKE AREA
528710	Single Cell Mining Claim	Active	2020-08-24 0:00	(100) Red Lake Gold Inc.	FAULKENHAM LAKE AREA
528711	Single Cell Mining Claim	Active	2020-08-24 0:00	(100) Red Lake Gold Inc.	FAULKENHAM LAKE AREA
528712	Single Cell Mining Claim	Active	2020-08-24 0:00	(100) Red Lake Gold Inc.	FAULKENHAM LAKE AREA
528713	Single Cell Mining Claim	Active	2020-08-24 0:00	(100) Red Lake Gold Inc.	DEDEE LAKE AREA
528714	Single Cell Mining Claim	Active	2020-08-24 0:00	(100) Red Lake Gold Inc.	FAULKENHAM LAKE AREA
528715	Single Cell Mining Claim	Active	2020-08-24 0:00	(100) Red Lake Gold Inc.	FAULKENHAM LAKE AREA
528716	Single Cell Mining Claim	Active	2020-08-24 0:00	(100) Red Lake Gold Inc.	FAULKENHAM LAKE AREA
528717	Single Cell Mining Claim	Active	2020-08-24 0:00	(100) Red Lake Gold Inc.	FAULKENHAM LAKE AREA
528718	Single Cell Mining Claim	Active	2020-08-24 0:00	(100) Red Lake Gold Inc.	FAULKENHAM LAKE AREA
528719	Single Cell Mining Claim	Active	2020-08-24 0:00	(100) Red Lake Gold Inc.	DEDEE LAKE AREA
528720	Single Cell Mining Claim	Active	2020-08-24 0:00	(100) Red Lake Gold Inc.	DEDEE LAKE AREA
528721	Single Cell Mining Claim	Active	2020-08-24 0:00	(100) Red Lake Gold Inc.	FAULKENHAM LAKE AREA
528948	Single Cell Mining Claim	Active	2020-08-24 0:00	(100) Red Lake Gold Inc.	MEDICINE STONE LAKE AREA
528949	Single Cell Mining Claim	Active	2020-08-24 0:00	(100) Red Lake Gold Inc.	FAULKENHAM LAKE AREA
528950	Single Cell Mining Claim	Active	2020-08-24 0:00	(100) Red Lake Gold Inc.	FAULKENHAM LAKE AREA
528951	Single Cell Mining Claim	Active	2020-08-24 0:00	(100) Red Lake Gold Inc.	FAULKENHAM LAKE AREA

CLAIM ID	TYPE	STATUS	ANNIVERSARY	HOLDER	TOWNSHIP
528952	Single Cell Mining Claim	Active	2020-08-24 0:00	(100) Red Lake Gold Inc.	MEDICINE STONE LAKE AREA
528953	Single Cell Mining Claim	Active	2020-08-24 0:00	(100) Red Lake Gold Inc.	FAULKENHAM LAKE AREA
528954	Single Cell Mining Claim	Active	2020-08-24 0:00	(100) Red Lake Gold Inc.	FAULKENHAM LAKE AREA
528955	Single Cell Mining Claim	Active	2020-08-24 0:00	(100) Red Lake Gold Inc.	FAULKENHAM LAKE AREA
528956	Single Cell Mining Claim	Active	2020-08-24 0:00	(100) Red Lake Gold Inc.	FAULKENHAM LAKE AREA
528957	Single Cell Mining Claim	Active	2020-08-24 0:00	(100) Red Lake Gold Inc.	FAULKENHAM LAKE AREA
528958	Single Cell Mining Claim	Active	2020-08-24 0:00	(100) Red Lake Gold Inc.	MEDICINE STONE LAKE AREA
528959	Single Cell Mining Claim	Active	2020-08-24 0:00	(100) Red Lake Gold Inc.	MEDICINE STONE LAKE AREA
528960	Single Cell Mining Claim	Active	2020-08-24 0:00	(100) Red Lake Gold Inc.	MEDICINE STONE LAKE AREA
528961	Single Cell Mining Claim	Active	2020-08-24 0:00	(100) Red Lake Gold Inc.	FAULKENHAM LAKE AREA
528962	Single Cell Mining Claim	Active	2020-08-24 0:00	(100) Red Lake Gold Inc.	FAULKENHAM LAKE AREA
528963	Single Cell Mining Claim	Active	2020-08-24 0:00	(100) Red Lake Gold Inc.	FAULKENHAM LAKE AREA
528964	Single Cell Mining Claim	Active	2020-08-24 0:00	(100) Red Lake Gold Inc.	FAULKENHAM LAKE AREA
528965	Single Cell Mining Claim	Active	2020-08-24 0:00	(100) Red Lake Gold Inc.	FAULKENHAM LAKE AREA
528966	Single Cell Mining Claim	Active	2020-08-24 0:00	(100) Red Lake Gold Inc.	MEDICINE STONE LAKE AREA
528967	Single Cell Mining Claim	Active	2020-08-24 0:00	(100) Red Lake Gold Inc.	MEDICINE STONE LAKE AREA
528968	Single Cell Mining Claim	Active	2020-08-24 0:00	(100) Red Lake Gold Inc.	MEDICINE STONE LAKE AREA
528969	Single Cell Mining Claim	Active	2020-08-24 0:00	(100) Red Lake Gold Inc.	MEDICINE STONE LAKE AREA
528970	Single Cell Mining Claim	Active	2020-08-24 0:00	(100) Red Lake Gold Inc.	FAULKENHAM LAKE AREA
528971	Single Cell Mining Claim	Active	2020-08-24 0:00	(100) Red Lake Gold Inc.	FAULKENHAM LAKE AREA
528972	Single Cell Mining Claim	Active	2020-08-24 0:00	(100) Red Lake Gold Inc.	FAULKENHAM LAKE AREA

CLAIM ID	TYPE	STATUS	ANNIVERSARY	HOLDER	TOWNSHIP
528973	Single Cell Mining Claim	Active	2020-08-24 0:00	(100) Red Lake Gold Inc.	FAULKENHAM LAKE AREA
528974	Single Cell Mining Claim	Active	2020-08-24 0:00	(100) Red Lake Gold Inc.	RAINFALL LAKE AREA
528975	Single Cell Mining Claim	Active	2020-08-24 0:00	(100) Red Lake Gold Inc.	RAINFALL LAKE AREA
528976	Single Cell Mining Claim	Active	2020-08-24 0:00	(100) Red Lake Gold Inc.	FAULKENHAM LAKE AREA
528977	Single Cell Mining Claim	Active	2020-08-24 0:00	(100) Red Lake Gold Inc.	MEDICINE STONE LAKE AREA
528978	Single Cell Mining Claim	Active	2020-08-24 0:00	(100) Red Lake Gold Inc.	RAINFALL LAKE AREA
528979	Single Cell Mining Claim	Active	2020-08-24 0:00	(100) Red Lake Gold Inc.	DEDEE LAKE AREA
528980	Single Cell Mining Claim	Active	2020-08-24 0:00	(100) Red Lake Gold Inc.	DEDEE LAKE AREA
528981	Single Cell Mining Claim	Active	2020-08-24 0:00	(100) Red Lake Gold Inc.	MEDICINE STONE LAKE AREA
528982	Single Cell Mining Claim	Active	2020-08-24 0:00	(100) Red Lake Gold Inc.	DEDEE LAKE AREA
528983	Single Cell Mining Claim	Active	2020-08-24 0:00	(100) Red Lake Gold Inc.	MEDICINE STONE LAKE AREA
528984	Single Cell Mining Claim	Active	2020-08-24 0:00	(100) Red Lake Gold Inc.	FAULKENHAM LAKE AREA
528985	Single Cell Mining Claim	Active	2020-08-24 0:00	(100) Red Lake Gold Inc.	MEDICINE STONE LAKE AREA
528986	Single Cell Mining Claim	Active	2020-08-24 0:00	(100) Red Lake Gold Inc.	MEDICINE STONE LAKE AREA
528987	Single Cell Mining Claim	Active	2020-08-24 0:00	(100) Red Lake Gold Inc.	DEDEE LAKE AREA
528988	Single Cell Mining Claim	Active	2020-08-24 0:00	(100) Red Lake Gold Inc.	DEDEE LAKE AREA
528989	Single Cell Mining Claim	Active	2020-08-24 0:00	(100) Red Lake Gold Inc.	FAULKENHAM LAKE AREA
528990	Single Cell Mining Claim	Active	2020-08-24 0:00	(100) Red Lake Gold Inc.	RAINFALL LAKE AREA
528991	Single Cell Mining Claim	Active	2020-08-24 0:00	(100) Red Lake Gold Inc.	DEDEE LAKE AREA
528992	Single Cell Mining Claim	Active	2020-08-24 0:00	(100) Red Lake Gold Inc.	MEDICINE STONE LAKE AREA
528993	Single Cell Mining Claim	Active	2020-08-24 0:00	(100) Red Lake Gold Inc.	DEDEE LAKE AREA

CLAIM ID	TYPE	STATUS	ANNIVERSARY	HOLDER	TOWNSHIP
528994	Single Cell Mining Claim	Active	2020-08-24 0:00	(100) Red Lake Gold Inc.	DEDEE LAKE AREA
528995	Single Cell Mining Claim	Active	2020-08-24 0:00	(100) Red Lake Gold Inc.	RAINFALL LAKE AREA
528996	Single Cell Mining Claim	Active	2020-08-24 0:00	(100) Red Lake Gold Inc.	RAINFALL LAKE AREA
528997	Single Cell Mining Claim	Active	2020-08-24 0:00	(100) Red Lake Gold Inc.	DEDEE LAKE AREA
528998	Single Cell Mining Claim	Active	2020-08-24 0:00	(100) Red Lake Gold Inc.	RAINFALL LAKE AREA
528999	Single Cell Mining Claim	Active	2020-08-24 0:00	(100) Red Lake Gold Inc.	RAINFALL LAKE AREA
529000	Single Cell Mining Claim	Active	2020-08-24 0:00	(100) Red Lake Gold Inc.	RAINFALL LAKE AREA
529001	Single Cell Mining Claim	Active	2020-08-24 0:00	(100) Red Lake Gold Inc.	RAINFALL LAKE AREA
529002	Single Cell Mining Claim	Active	2020-08-24 0:00	(100) Red Lake Gold Inc.	DEDEE LAKE AREA
529003	Single Cell Mining Claim	Active	2020-08-24 0:00	(100) Red Lake Gold Inc.	RAINFALL LAKE AREA
529004	Single Cell Mining Claim	Active	2020-08-24 0:00	(100) Red Lake Gold Inc.	RAINFALL LAKE AREA
529005	Single Cell Mining Claim	Active	2020-08-24 0:00	(100) Red Lake Gold Inc.	RAINFALL LAKE AREA
529006	Single Cell Mining Claim	Active	2020-08-24 0:00	(100) Red Lake Gold Inc.	RAINFALL LAKE AREA
529007	Single Cell Mining Claim	Active	2020-08-24 0:00	(100) Red Lake Gold Inc.	RAINFALL LAKE AREA
529008	Single Cell Mining Claim	Active	2020-08-24 0:00	(100) Red Lake Gold Inc.	RAINFALL LAKE AREA
529009	Single Cell Mining Claim	Active	2020-08-24 0:00	(100) Red Lake Gold Inc.	RAINFALL LAKE AREA
529010	Single Cell Mining Claim	Active	2020-08-24 0:00	(100) Red Lake Gold Inc.	RAINFALL LAKE AREA
529011	Single Cell Mining Claim	Active	2020-08-24 0:00	(100) Red Lake Gold Inc.	RAINFALL LAKE AREA
529012	Single Cell Mining Claim	Active	2020-08-24 0:00	(100) Red Lake Gold Inc.	RAINFALL LAKE AREA
529013	Single Cell Mining Claim	Active	2020-08-24 0:00	(100) Red Lake Gold Inc.	DEDEE LAKE AREA
529014	Single Cell Mining Claim	Active	2020-08-24 0:00	(100) Red Lake Gold Inc.	RAINFALL LAKE AREA



CLAIM ID	TYPE	STATUS	ANNIVERSARY	HOLDER	TOWNSHIP
529015	Single Cell Mining Claim	Active	2020-08-24 0:00	(100) Red Lake Gold Inc.	RAINFALL LAKE AREA
529016	Single Cell Mining Claim	Active	2020-08-24 0:00	(100) Red Lake Gold Inc.	RAINFALL LAKE AREA
529017	Single Cell Mining Claim	Active	2020-08-24 0:00	(100) Red Lake Gold Inc.	RAINFALL LAKE AREA
529018	Single Cell Mining Claim	Active	2020-08-24 0:00	(100) Red Lake Gold Inc.	RAINFALL LAKE AREA
529019	Single Cell Mining Claim	Active	2020-08-24 0:00	(100) Red Lake Gold Inc.	RAINFALL LAKE AREA
529020	Single Cell Mining Claim	Active	2020-08-24 0:00	(100) Red Lake Gold Inc.	DEDEE LAKE AREA
529021	Single Cell Mining Claim	Active	2020-08-24 0:00	(100) Red Lake Gold Inc.	DEDEE LAKE AREA
529022	Single Cell Mining Claim	Active	2020-08-24 0:00	(100) Red Lake Gold Inc.	RAINFALL LAKE AREA
529023	Single Cell Mining Claim	Active	2020-08-24 0:00	(100) Red Lake Gold Inc.	RAINFALL LAKE AREA
529024	Single Cell Mining Claim	Active	2020-08-24 0:00	(100) Red Lake Gold Inc.	RAINFALL LAKE AREA
529025	Single Cell Mining Claim	Active	2020-08-24 0:00	(100) Red Lake Gold Inc.	RAINFALL LAKE AREA
529026	Single Cell Mining Claim	Active	2020-08-24 0:00	(100) Red Lake Gold Inc.	RAINFALL LAKE AREA
529027	Single Cell Mining Claim	Active	2020-08-24 0:00	(100) Red Lake Gold Inc.	RAINFALL LAKE AREA
529152	Single Cell Mining Claim	Active	2020-08-24 0:00	(100) Red Lake Gold Inc.	MEDICINE STONE LAKE AREA
529153	Single Cell Mining Claim	Active	2020-08-24 0:00	(100) Red Lake Gold Inc.	MEDICINE STONE LAKE AREA
529154	Single Cell Mining Claim	Active	2020-08-24 0:00	(100) Red Lake Gold Inc.	MEDICINE STONE LAKE AREA
529155	Single Cell Mining Claim	Active	2020-08-24 0:00	(100) Red Lake Gold Inc.	MEDICINE STONE LAKE AREA
529156	Single Cell Mining Claim	Active	2020-08-24 0:00	(100) Red Lake Gold Inc.	MEDICINE STONE LAKE AREA
529157	Single Cell Mining Claim	Active	2020-08-24 0:00	(100) Red Lake Gold Inc.	MEDICINE STONE LAKE AREA
529158	Single Cell Mining Claim	Active	2020-08-24 0:00	(100) Red Lake Gold Inc.	MEDICINE STONE LAKE AREA
529159	Single Cell Mining Claim	Active	2020-08-24 0:00	(100) Red Lake Gold Inc.	MEDICINE STONE LAKE AREA

CLAIM ID	TYPE	STATUS	ANNIVERSARY	HOLDER	TOWNSHIP
529160	Single Cell Mining Claim	Active	2020-08-24 0:00	(100) Red Lake Gold Inc.	MEDICINE STONE LAKE AREA
529161	Single Cell Mining Claim	Active	2020-08-24 0:00	(100) Red Lake Gold Inc.	MEDICINE STONE LAKE AREA
529162	Single Cell Mining Claim	Active	2020-08-24 0:00	(100) Red Lake Gold Inc.	MEDICINE STONE LAKE AREA
529163	Single Cell Mining Claim	Active	2020-08-24 0:00	(100) Red Lake Gold Inc.	MEDICINE STONE LAKE AREA
529164	Single Cell Mining Claim	Active	2020-08-24 0:00	(100) Red Lake Gold Inc.	MEDICINE STONE LAKE AREA
529165	Single Cell Mining Claim	Active	2020-08-24 0:00	(100) Red Lake Gold Inc.	MEDICINE STONE LAKE AREA
529166	Single Cell Mining Claim	Active	2020-08-24 0:00	(100) Red Lake Gold Inc.	MEDICINE STONE LAKE AREA
529167	Single Cell Mining Claim	Active	2020-08-24 0:00	(100) Red Lake Gold Inc.	MEDICINE STONE LAKE AREA
529168	Single Cell Mining Claim	Active	2020-08-24 0:00	(100) Red Lake Gold Inc.	MEDICINE STONE LAKE AREA
529169	Single Cell Mining Claim	Active	2020-08-24 0:00	(100) Red Lake Gold Inc.	MEDICINE STONE LAKE AREA
529170	Single Cell Mining Claim	Active	2020-08-24 0:00	(100) Red Lake Gold Inc.	MEDICINE STONE LAKE AREA
529171	Single Cell Mining Claim	Active	2020-08-24 0:00	(100) Red Lake Gold Inc.	MEDICINE STONE LAKE AREA
529172	Single Cell Mining Claim	Active	2020-08-24 0:00	(100) Red Lake Gold Inc.	MEDICINE STONE LAKE AREA
529173	Single Cell Mining Claim	Active	2020-08-24 0:00	(100) Red Lake Gold Inc.	MEDICINE STONE LAKE AREA
529174	Single Cell Mining Claim	Active	2020-08-24 0:00	(100) Red Lake Gold Inc.	MEDICINE STONE LAKE AREA
529175	Single Cell Mining Claim	Active	2020-08-24 0:00	(100) Red Lake Gold Inc.	MEDICINE STONE LAKE AREA
529176	Single Cell Mining Claim	Active	2020-08-24 0:00	(100) Red Lake Gold Inc.	MEDICINE STONE LAKE AREA
529177	Single Cell Mining Claim	Active	2020-08-24 0:00	(100) Red Lake Gold Inc.	RAINFALL LAKE AREA
529178	Single Cell Mining Claim	Active	2020-08-24 0:00	(100) Red Lake Gold Inc.	MEDICINE STONE LAKE AREA
529179	Single Cell Mining Claim	Active	2020-08-24 0:00	(100) Red Lake Gold Inc.	RAINFALL LAKE AREA
529180	Single Cell Mining Claim	Active	2020-08-24 0:00	(100) Red Lake Gold Inc.	MEDICINE STONE LAKE AREA

## Red Lake Gold Inc.

## Whirlwind Jack Property

CLAIM ID	TYPE	STATUS	ANNIVERSARY	HOLDER	TOWNSHIP
529181	Single Cell Mining Claim	Active	2020-08-24 0:00	(100) Red Lake Gold Inc.	RAINFALL LAKE AREA
529182	Single Cell Mining Claim	Active	2020-08-24 0:00	(100) Red Lake Gold Inc.	RAINFALL LAKE AREA
529183	Single Cell Mining Claim	Active	2020-08-24 0:00	(100) Red Lake Gold Inc.	RAINFALL LAKE AREA
529184	Single Cell Mining Claim	Active	2020-08-24 0:00	(100) Red Lake Gold Inc.	RAINFALL LAKE AREA
529185	Single Cell Mining Claim	Active	2020-08-24 0:00	(100) Red Lake Gold Inc.	RAINFALL LAKE AREA
529186	Single Cell Mining Claim	Active	2020-08-24 0:00	(100) Red Lake Gold Inc.	RAINFALL LAKE AREA
529187	Single Cell Mining Claim	Active	2020-08-24 0:00	(100) Red Lake Gold Inc.	RAINFALL LAKE AREA
529188	Single Cell Mining Claim	Active	2020-08-24 0:00	(100) Red Lake Gold Inc.	MEDICINE STONE LAKE AREA
529189	Single Cell Mining Claim	Active	2020-08-24 0:00	(100) Red Lake Gold Inc.	RAINFALL LAKE AREA
529190	Single Cell Mining Claim	Active	2020-08-24 0:00	(100) Red Lake Gold Inc.	RAINFALL LAKE AREA
529191	Single Cell Mining Claim	Active	2020-08-24 0:00	(100) Red Lake Gold Inc.	RAINFALL LAKE AREA
529192	Single Cell Mining Claim	Active	2020-08-24 0:00	(100) Red Lake Gold Inc.	RAINFALL LAKE AREA
529193	Single Cell Mining Claim	Active	2020-08-24 0:00	(100) Red Lake Gold Inc.	MEDICINE STONE LAKE AREA
529194	Single Cell Mining Claim	Active	2020-08-24 0:00	(100) Red Lake Gold Inc.	RAINFALL LAKE AREA
529195	Single Cell Mining Claim	Active	2020-08-24 0:00	(100) Red Lake Gold Inc.	RAINFALL LAKE AREA
529196	Single Cell Mining Claim	Active	2020-08-24 0:00	(100) Red Lake Gold Inc.	RAINFALL LAKE AREA
529197	Single Cell Mining Claim	Active	2020-08-24 0:00	(100) Red Lake Gold Inc.	RAINFALL LAKE AREA
529198	Single Cell Mining Claim	Active	2020-08-24 0:00	(100) Red Lake Gold Inc.	RAINFALL LAKE AREA
529199	Single Cell Mining Claim	Active	2020-08-24 0:00	(100) Red Lake Gold Inc.	RAINFALL LAKE AREA
529200	Single Cell Mining Claim	Active	2020-08-24 0:00	(100) Red Lake Gold Inc.	MEDICINE STONE LAKE AREA
529201	Single Cell Mining Claim	Active	2020-08-24 0:00	(100) Red Lake Gold Inc.	MEDICINE STONE LAKE AREA

CLAIM ID	TYPE	STATUS	ANNIVERSARY	HOLDER	TOWNSHIP
529202	Single Cell Mining Claim	Active	2020-08-24 0:00	(100) Red Lake Gold Inc.	RAINFALL LAKE AREA
529203	Single Cell Mining Claim	Active	2020-08-24 0:00	(100) Red Lake Gold Inc.	RAINFALL LAKE AREA
529204	Single Cell Mining Claim	Active	2020-08-24 0:00	(100) Red Lake Gold Inc.	RAINFALL LAKE AREA
529205	Single Cell Mining Claim	Active	2020-08-24 0:00	(100) Red Lake Gold Inc.	RAINFALL LAKE AREA
529206	Single Cell Mining Claim	Active	2020-08-24 0:00	(100) Red Lake Gold Inc.	RAINFALL LAKE AREA
529207	Single Cell Mining Claim	Active	2020-08-24 0:00	(100) Red Lake Gold Inc.	RAINFALL LAKE AREA
529208	Single Cell Mining Claim	Active	2020-08-24 0:00	(100) Red Lake Gold Inc.	RAINFALL LAKE AREA
529209	Single Cell Mining Claim	Active	2020-08-24 0:00	(100) Red Lake Gold Inc.	RAINFALL LAKE AREA
529210	Single Cell Mining Claim	Active	2020-08-24 0:00	(100) Red Lake Gold Inc.	RAINFALL LAKE AREA
529211	Single Cell Mining Claim	Active	2020-08-24 0:00	(100) Red Lake Gold Inc.	RAINFALL LAKE AREA
529212	Single Cell Mining Claim	Active	2020-08-24 0:00	(100) Red Lake Gold Inc.	RAINFALL LAKE AREA
529213	Single Cell Mining Claim	Active	2020-08-24 0:00	(100) Red Lake Gold Inc.	RAINFALL LAKE AREA
529214	Single Cell Mining Claim	Active	2020-08-24 0:00	(100) Red Lake Gold Inc.	RAINFALL LAKE AREA
529215	Single Cell Mining Claim	Active	2020-08-24 0:00	(100) Red Lake Gold Inc.	RAINFALL LAKE AREA
529216	Single Cell Mining Claim	Active	2020-08-24 0:00	(100) Red Lake Gold Inc.	RAINFALL LAKE AREA
529217	Single Cell Mining Claim	Active	2020-08-24 0:00	(100) Red Lake Gold Inc.	RAINFALL LAKE AREA
529218	Single Cell Mining Claim	Active	2020-08-24 0:00	(100) Red Lake Gold Inc.	RAINFALL LAKE AREA
529219	Single Cell Mining Claim	Active	2020-08-24 0:00	(100) Red Lake Gold Inc.	RAINFALL LAKE AREA
529220	Single Cell Mining Claim	Active	2020-08-24 0:00	(100) Red Lake Gold Inc.	RAINFALL LAKE AREA
529221	Single Cell Mining Claim	Active	2020-08-24 0:00	(100) Red Lake Gold Inc.	RAINFALL LAKE AREA
529222	Single Cell Mining Claim	Active	2020-08-24 0:00	(100) Red Lake Gold Inc.	RAINFALL LAKE AREA

## Red Lake Gold Inc.

## Whirlwind Jack Property

CLAIM ID	TYPE	STATUS	ANNIVERSARY	HOLDER	TOWNSHIP
529223	Single Cell Mining Claim	Active	2020-08-24 0:00	(100) Red Lake Gold Inc.	RAINFALL LAKE AREA
529224	Single Cell Mining Claim	Active	2020-08-24 0:00	(100) Red Lake Gold Inc.	RAINFALL LAKE AREA
529225	Single Cell Mining Claim	Active	2020-08-24 0:00	(100) Red Lake Gold Inc.	RAINFALL LAKE AREA
529226	Single Cell Mining Claim	Active	2020-08-24 0:00	(100) Red Lake Gold Inc.	RAINFALL LAKE AREA
529227	Single Cell Mining Claim	Active	2020-08-24 0:00	(100) Red Lake Gold Inc.	RAINFALL LAKE AREA
529228	Single Cell Mining Claim	Active	2020-08-24 0:00	(100) Red Lake Gold Inc.	RAINFALL LAKE AREA
529229	Single Cell Mining Claim	Active	2020-08-24 0:00	(100) Red Lake Gold Inc.	RAINFALL LAKE AREA
529230	Single Cell Mining Claim	Active	2020-08-24 0:00	(100) Red Lake Gold Inc.	RAINFALL LAKE AREA
529231	Single Cell Mining Claim	Active	2020-08-24 0:00	(100) Red Lake Gold Inc.	RAINFALL LAKE AREA
529232	Single Cell Mining Claim	Active	2020-08-24 0:00	(100) Red Lake Gold Inc.	RAINFALL LAKE AREA
529233	Single Cell Mining Claim	Active	2020-08-24 0:00	(100) Red Lake Gold Inc.	RAINFALL LAKE AREA
529234	Single Cell Mining Claim	Active	2020-08-24 0:00	(100) Red Lake Gold Inc.	RAINFALL LAKE AREA
529235	Single Cell Mining Claim	Active	2020-08-24 0:00	(100) Red Lake Gold Inc.	RAINFALL LAKE AREA
529236	Single Cell Mining Claim	Active	2020-08-24 0:00	(100) Red Lake Gold Inc.	RAINFALL LAKE AREA
529237	Single Cell Mining Claim	Active	2020-08-24 0:00	(100) Red Lake Gold Inc.	RAINFALL LAKE AREA
529238	Single Cell Mining Claim	Active	2020-08-24 0:00	(100) Red Lake Gold Inc.	RAINFALL LAKE AREA
529239	Single Cell Mining Claim	Active	2020-08-24 0:00	(100) Red Lake Gold Inc.	RAINFALL LAKE AREA
529240	Single Cell Mining Claim	Active	2020-08-24 0:00	(100) Red Lake Gold Inc.	RAINFALL LAKE AREA
529241	Single Cell Mining Claim	Active	2020-08-24 0:00	(100) Red Lake Gold Inc.	RAINFALL LAKE AREA
529242	Single Cell Mining Claim	Active	2020-08-24 0:00	(100) Red Lake Gold Inc.	RAINFALL LAKE AREA
529243	Single Cell Mining Claim	Active	2020-08-24 0:00	(100) Red Lake Gold Inc.	RAINFALL LAKE AREA

CLAIM ID	TYPE	STATUS	ANNIVERSARY	HOLDER	TOWNSHIP
529244	Single Cell Mining Claim	Active	2020-08-24 0:00	(100) Red Lake Gold Inc.	RAINFALL LAKE AREA
529245	Single Cell Mining Claim	Active	2020-08-24 0:00	(100) Red Lake Gold Inc.	RAINFALL LAKE AREA
529246	Single Cell Mining Claim	Active	2020-08-24 0:00	(100) Red Lake Gold Inc.	RAINFALL LAKE AREA
529247	Single Cell Mining Claim	Active	2020-08-24 0:00	(100) Red Lake Gold Inc.	RAINFALL LAKE AREA
529248	Single Cell Mining Claim	Active	2020-08-24 0:00	(100) Red Lake Gold Inc.	RAINFALL LAKE AREA
529249	Single Cell Mining Claim	Active	2020-08-24 0:00	(100) Red Lake Gold Inc.	RAINFALL LAKE AREA
529250	Single Cell Mining Claim	Active	2020-08-24 0:00	(100) Red Lake Gold Inc.	RAINFALL LAKE AREA
529251	Single Cell Mining Claim	Active	2020-08-24 0:00	(100) Red Lake Gold Inc.	RAINFALL LAKE AREA
529252	Single Cell Mining Claim	Active	2020-08-24 0:00	(100) Red Lake Gold Inc.	RAINFALL LAKE AREA
529253	Single Cell Mining Claim	Active	2020-08-24 0:00	(100) Red Lake Gold Inc.	RAINFALL LAKE AREA
529254	Single Cell Mining Claim	Active	2020-08-24 0:00	(100) Red Lake Gold Inc.	RAINFALL LAKE AREA
529255	Single Cell Mining Claim	Active	2020-08-24 0:00	(100) Red Lake Gold Inc.	RAINFALL LAKE AREA
529256	Single Cell Mining Claim	Active	2020-08-24 0:00	(100) Red Lake Gold Inc.	RAINFALL LAKE AREA
529257	Single Cell Mining Claim	Active	2020-08-24 0:00	(100) Red Lake Gold Inc.	RAINFALL LAKE AREA
529258	Single Cell Mining Claim	Active	2020-08-24 0:00	(100) Red Lake Gold Inc.	RAINFALL LAKE AREA
529259	Single Cell Mining Claim	Active	2020-08-24 0:00	(100) Red Lake Gold Inc.	RAINFALL LAKE AREA
529260	Single Cell Mining Claim	Active	2020-08-24 0:00	(100) Red Lake Gold Inc.	RAINFALL LAKE AREA
529261	Single Cell Mining Claim	Active	2020-08-24 0:00	(100) Red Lake Gold Inc.	RAINFALL LAKE AREA
529262	Single Cell Mining Claim	Active	2020-08-24 0:00	(100) Red Lake Gold Inc.	RAINFALL LAKE AREA
529263	Single Cell Mining Claim	Active	2020-08-24 0:00	(100) Red Lake Gold Inc.	RAINFALL LAKE AREA
529264	Single Cell Mining Claim	Active	2020-08-24 0:00	(100) Red Lake Gold Inc.	RAINFALL LAKE AREA

## Red Lake Gold Inc.

## Whirlwind Jack Property

CLAIM ID	TYPE	STATUS	ANNIVERSARY	HOLDER	TOWNSHIP
529265	Single Cell Mining Claim	Active	2020-08-24 0:00	(100) Red Lake Gold Inc.	RAINFALL LAKE AREA
529266	Single Cell Mining Claim	Active	2020-08-24 0:00	(100) Red Lake Gold Inc.	RAINFALL LAKE AREA
529267	Single Cell Mining Claim	Active	2020-08-24 0:00	(100) Red Lake Gold Inc.	RAINFALL LAKE AREA
529268	Single Cell Mining Claim	Active	2020-08-24 0:00	(100) Red Lake Gold Inc.	RAINFALL LAKE AREA
529269	Single Cell Mining Claim	Active	2020-08-24 0:00	(100) Red Lake Gold Inc.	RAINFALL LAKE AREA
529270	Single Cell Mining Claim	Active	2020-08-24 0:00	(100) Red Lake Gold Inc.	RAINFALL LAKE AREA
529271	Single Cell Mining Claim	Active	2020-08-24 0:00	(100) Red Lake Gold Inc.	RAINFALL LAKE AREA
529272	Single Cell Mining Claim	Active	2020-08-24 0:00	(100) Red Lake Gold Inc.	RAINFALL LAKE AREA
529273	Single Cell Mining Claim	Active	2020-08-24 0:00	(100) Red Lake Gold Inc.	RAINFALL LAKE AREA
529274	Single Cell Mining Claim	Active	2020-08-24 0:00	(100) Red Lake Gold Inc.	RAINFALL LAKE AREA
529275	Single Cell Mining Claim	Active	2020-08-24 0:00	(100) Red Lake Gold Inc.	RAINFALL LAKE AREA
529276	Single Cell Mining Claim	Active	2020-08-24 0:00	(100) Red Lake Gold Inc.	RAINFALL LAKE AREA
529277	Single Cell Mining Claim	Active	2020-08-24 0:00	(100) Red Lake Gold Inc.	RAINFALL LAKE AREA
529278	Single Cell Mining Claim	Active	2020-08-24 0:00	(100) Red Lake Gold Inc.	RAINFALL LAKE AREA
529279	Single Cell Mining Claim	Active	2020-08-24 0:00	(100) Red Lake Gold Inc.	RAINFALL LAKE AREA
529280	Single Cell Mining Claim	Active	2020-08-24 0:00	(100) Red Lake Gold Inc.	RAINFALL LAKE AREA
529281	Single Cell Mining Claim	Active	2020-08-24 0:00	(100) Red Lake Gold Inc.	RAINFALL LAKE AREA
529282	Single Cell Mining Claim	Active	2020-08-24 0:00	(100) Red Lake Gold Inc.	RAINFALL LAKE AREA
529283	Single Cell Mining Claim	Active	2020-08-24 0:00	(100) Red Lake Gold Inc.	RAINFALL LAKE AREA
529284	Single Cell Mining Claim	Active	2020-08-24 0:00	(100) Red Lake Gold Inc.	RAINFALL LAKE AREA
529285	Single Cell Mining Claim	Active	2020-08-24 0:00	(100) Red Lake Gold Inc.	RAINFALL LAKE AREA

CLAIM ID	TYPE	STATUS	ANNIVERSARY	HOLDER	TOWNSHIP
529286	Single Cell Mining Claim	Active	2020-08-24 0:00	(100) Red Lake Gold Inc.	RAINFALL LAKE AREA
529287	Single Cell Mining Claim	Active	2020-08-24 0:00	(100) Red Lake Gold Inc.	RAINFALL LAKE AREA
529288	Single Cell Mining Claim	Active	2020-08-24 0:00	(100) Red Lake Gold Inc.	RAINFALL LAKE AREA
529289	Single Cell Mining Claim	Active	2020-08-24 0:00	(100) Red Lake Gold Inc.	RAINFALL LAKE AREA
529290	Single Cell Mining Claim	Active	2020-08-24 0:00	(100) Red Lake Gold Inc.	RAINFALL LAKE AREA
529291	Single Cell Mining Claim	Active	2020-08-24 0:00	(100) Red Lake Gold Inc.	RAINFALL LAKE AREA
529292	Single Cell Mining Claim	Active	2020-08-24 0:00	(100) Red Lake Gold Inc.	RAINFALL LAKE AREA
529293	Single Cell Mining Claim	Active	2020-08-24 0:00	(100) Red Lake Gold Inc.	RAINFALL LAKE AREA
529294	Single Cell Mining Claim	Active	2020-08-24 0:00	(100) Red Lake Gold Inc.	RAINFALL LAKE AREA
529295	Single Cell Mining Claim	Active	2020-08-24 0:00	(100) Red Lake Gold Inc.	RAINFALL LAKE AREA
529296	Single Cell Mining Claim	Active	2020-08-24 0:00	(100) Red Lake Gold Inc.	RAINFALL LAKE AREA
529297	Single Cell Mining Claim	Active	2020-08-24 0:00	(100) Red Lake Gold Inc.	RAINFALL LAKE AREA
529298	Single Cell Mining Claim	Active	2020-08-24 0:00	(100) Red Lake Gold Inc.	RAINFALL LAKE AREA
529299	Single Cell Mining Claim	Active	2020-08-24 0:00	(100) Red Lake Gold Inc.	RAINFALL LAKE AREA
529300	Single Cell Mining Claim	Active	2020-08-24 0:00	(100) Red Lake Gold Inc.	RAINFALL LAKE AREA
529301	Single Cell Mining Claim	Active	2020-08-24 0:00	(100) Red Lake Gold Inc.	RAINFALL LAKE AREA
529302	Single Cell Mining Claim	Active	2020-08-24 0:00	(100) Red Lake Gold Inc.	RAINFALL LAKE AREA
529303	Single Cell Mining Claim	Active	2020-08-24 0:00	(100) Red Lake Gold Inc.	RAINFALL LAKE AREA
529304	Single Cell Mining Claim	Active	2020-08-24 0:00	(100) Red Lake Gold Inc.	RAINFALL LAKE AREA
529305	Single Cell Mining Claim	Active	2020-08-24 0:00	(100) Red Lake Gold Inc.	RAINFALL LAKE AREA
529306	Single Cell Mining Claim	Active	2020-08-24 0:00	(100) Red Lake Gold Inc.	RAINFALL LAKE AREA



## Red Lake Gold Inc.

## Whirlwind Jack Property

CLAIM ID	TYPE	STATUS	ANNIVERSARY	HOLDER	TOWNSHIP
529307	Single Cell Mining Claim	Active	2020-08-24 0:00	(100) Red Lake Gold Inc.	RAINFALL LAKE AREA
529308	Single Cell Mining Claim	Active	2020-08-24 0:00	(100) Red Lake Gold Inc.	RAINFALL LAKE AREA
529309	Single Cell Mining Claim	Active	2020-08-24 0:00	(100) Red Lake Gold Inc.	RAINFALL LAKE AREA
529310	Single Cell Mining Claim	Active	2020-08-24 0:00	(100) Red Lake Gold Inc.	RAINFALL LAKE AREA
529311	Single Cell Mining Claim	Active	2020-08-24 0:00	(100) Red Lake Gold Inc.	RAINFALL LAKE AREA
529312	Single Cell Mining Claim	Active	2020-08-24 0:00	(100) Red Lake Gold Inc.	RAINFALL LAKE AREA
529313	Single Cell Mining Claim	Active	2020-08-24 0:00	(100) Red Lake Gold Inc.	RAINFALL LAKE AREA
529314	Single Cell Mining Claim	Active	2020-08-24 0:00	(100) Red Lake Gold Inc.	RAINFALL LAKE AREA
529315	Single Cell Mining Claim	Active	2020-08-24 0:00	(100) Red Lake Gold Inc.	RAINFALL LAKE AREA
529316	Single Cell Mining Claim	Active	2020-08-24 0:00	(100) Red Lake Gold Inc.	RAINFALL LAKE AREA
529317	Single Cell Mining Claim	Active	2020-08-24 0:00	(100) Red Lake Gold Inc.	RAINFALL LAKE AREA
529318	Single Cell Mining Claim	Active	2020-08-24 0:00	(100) Red Lake Gold Inc.	RAINFALL LAKE AREA
529319	Single Cell Mining Claim	Active	2020-08-24 0:00	(100) Red Lake Gold Inc.	RAINFALL LAKE AREA
529320	Single Cell Mining Claim	Active	2020-08-24 0:00	(100) Red Lake Gold Inc.	RAINFALL LAKE AREA
529321	Single Cell Mining Claim	Active	2020-08-24 0:00	(100) Red Lake Gold Inc.	RAINFALL LAKE AREA
529322	Single Cell Mining Claim	Active	2020-08-24 0:00	(100) Red Lake Gold Inc.	RAINFALL LAKE AREA
529323	Single Cell Mining Claim	Active	2020-08-24 0:00	(100) Red Lake Gold Inc.	RAINFALL LAKE AREA
529324	Single Cell Mining Claim	Active	2020-08-24 0:00	(100) Red Lake Gold Inc.	RAINFALL LAKE AREA
529325	Single Cell Mining Claim	Active	2020-08-24 0:00	(100) Red Lake Gold Inc.	RAINFALL LAKE AREA
529326	Single Cell Mining Claim	Active	2020-08-24 0:00	(100) Red Lake Gold Inc.	RAINFALL LAKE AREA
529327	Single Cell Mining Claim	Active	2020-08-24 0:00	(100) Red Lake Gold Inc.	RAINFALL LAKE AREA

CLAIM ID	TYPE	STATUS	ANNIVERSARY	HOLDER	TOWNSHIP
529328	Single Cell Mining Claim	Active	2020-08-24 0:00	(100) Red Lake Gold Inc.	RAINFALL LAKE AREA
529329	Single Cell Mining Claim	Active	2020-08-24 0:00	(100) Red Lake Gold Inc.	RAINFALL LAKE AREA
529330	Single Cell Mining Claim	Active	2020-08-24 0:00	(100) Red Lake Gold Inc.	RAINFALL LAKE AREA
529331	Single Cell Mining Claim	Active	2020-08-24 0:00	(100) Red Lake Gold Inc.	RAINFALL LAKE AREA
529332	Single Cell Mining Claim	Active	2020-08-24 0:00	(100) Red Lake Gold Inc.	RAINFALL LAKE AREA
529333	Single Cell Mining Claim	Active	2020-08-24 0:00	(100) Red Lake Gold Inc.	RAINFALL LAKE AREA
529334	Single Cell Mining Claim	Active	2020-08-24 0:00	(100) Red Lake Gold Inc.	RAINFALL LAKE AREA
529335	Single Cell Mining Claim	Active	2020-08-24 0:00	(100) Red Lake Gold Inc.	RAINFALL LAKE AREA
529336	Single Cell Mining Claim	Active	2020-08-24 0:00	(100) Red Lake Gold Inc.	RAINFALL LAKE AREA
529337	Single Cell Mining Claim	Active	2020-08-24 0:00	(100) Red Lake Gold Inc.	RAINFALL LAKE AREA
529338	Single Cell Mining Claim	Active	2020-08-24 0:00	(100) Red Lake Gold Inc.	RAINFALL LAKE AREA
529339	Single Cell Mining Claim	Active	2020-08-24 0:00	(100) Red Lake Gold Inc.	RAINFALL LAKE AREA
529340	Single Cell Mining Claim	Active	2020-08-24 0:00	(100) Red Lake Gold Inc.	RAINFALL LAKE AREA
529341	Single Cell Mining Claim	Active	2020-08-24 0:00	(100) Red Lake Gold Inc.	RAINFALL LAKE AREA
529342	Single Cell Mining Claim	Active	2020-08-24 0:00	(100) Red Lake Gold Inc.	RAINFALL LAKE AREA
529343	Single Cell Mining Claim	Active	2020-08-24 0:00	(100) Red Lake Gold Inc.	RAINFALL LAKE AREA
529344	Single Cell Mining Claim	Active	2020-08-24 0:00	(100) Red Lake Gold Inc.	RAINFALL LAKE AREA
529345	Single Cell Mining Claim	Active	2020-08-24 0:00	(100) Red Lake Gold Inc.	RAINFALL LAKE AREA
529346	Single Cell Mining Claim	Active	2020-08-24 0:00	(100) Red Lake Gold Inc.	RAINFALL LAKE AREA
529347	Single Cell Mining Claim	Active	2020-08-24 0:00	(100) Red Lake Gold Inc.	RAINFALL LAKE AREA
529348	Single Cell Mining Claim	Active	2020-08-24 0:00	(100) Red Lake Gold Inc.	RAINFALL LAKE AREA

CLAIM ID	TYPE	STATUS	ANNIVERSARY	HOLDER	TOWNSHIP
529349	Single Cell Mining Claim	Active	2020-08-24 0:00	(100) Red Lake Gold Inc.	RAINFALL LAKE AREA
529350	Single Cell Mining Claim	Active	2020-08-24 0:00	(100) Red Lake Gold Inc.	RAINFALL LAKE AREA
529351	Single Cell Mining Claim	Active	2020-08-24 0:00	(100) Red Lake Gold Inc.	RAINFALL LAKE AREA
529542	Single Cell Mining Claim	Active	2020-08-27 0:00	(100) Red Lake Gold Inc.	FAULKENHAM LAKE AREA
529543	Single Cell Mining Claim	Active	2020-08-27 0:00	(100) Red Lake Gold Inc.	FAULKENHAM LAKE AREA
529544	Single Cell Mining Claim	Active	2020-08-27 0:00	(100) Red Lake Gold Inc.	FAULKENHAM LAKE AREA
529545	Single Cell Mining Claim	Active	2020-08-27 0:00	(100) Red Lake Gold Inc.	FAULKENHAM LAKE AREA
529546	Single Cell Mining Claim	Active	2020-08-27 0:00	(100) Red Lake Gold Inc.	FAULKENHAM LAKE AREA
529547	Single Cell Mining Claim	Active	2020-08-27 0:00	(100) Red Lake Gold Inc.	FAULKENHAM LAKE AREA
529548	Single Cell Mining Claim	Active	2020-08-27 0:00	(100) Red Lake Gold Inc.	FAULKENHAM LAKE AREA
529549	Single Cell Mining Claim	Active	2020-08-27 0:00	(100) Red Lake Gold Inc.	FAULKENHAM LAKE AREA
529550	Single Cell Mining Claim	Active	2020-08-27 0:00	(100) Red Lake Gold Inc.	FAULKENHAM LAKE AREA
529551	Single Cell Mining Claim	Active	2020-08-27 0:00	(100) Red Lake Gold Inc.	FAULKENHAM LAKE AREA
529552	Single Cell Mining Claim	Active	2020-08-27 0:00	(100) Red Lake Gold Inc.	FAULKENHAM LAKE AREA
529553	Single Cell Mining Claim	Active	2020-08-27 0:00	(100) Red Lake Gold Inc.	FAULKENHAM LAKE AREA
529554	Single Cell Mining Claim	Active	2020-08-27 0:00	(100) Red Lake Gold Inc.	FAULKENHAM LAKE AREA
529555	Single Cell Mining Claim	Active	2020-08-27 0:00	(100) Red Lake Gold Inc.	FAULKENHAM LAKE AREA
529556	Single Cell Mining Claim	Active	2020-08-27 0:00	(100) Red Lake Gold Inc.	FAULKENHAM LAKE AREA
529557	Single Cell Mining Claim	Active	2020-08-27 0:00	(100) Red Lake Gold Inc.	FAULKENHAM LAKE AREA
529558	Single Cell Mining Claim	Active	2020-08-27 0:00	(100) Red Lake Gold Inc.	FAULKENHAM LAKE AREA
529559	Single Cell Mining Claim	Active	2020-08-27 0:00	(100) Red Lake Gold Inc.	FAULKENHAM LAKE AREA

CLAIM ID	TYPE	STATUS	ANNIVERSARY	HOLDER	TOWNSHIP
529560	Single Cell Mining Claim	Active	2020-08-27 0:00	(100) Red Lake Gold Inc.	FAULKENHAM LAKE AREA
529561	Single Cell Mining Claim	Active	2020-08-27 0:00	(100) Red Lake Gold Inc.	FAULKENHAM LAKE AREA
529562	Single Cell Mining Claim	Active	2020-08-27 0:00	(100) Red Lake Gold Inc.	FAULKENHAM LAKE AREA
529563	Single Cell Mining Claim	Active	2020-08-27 0:00	(100) Red Lake Gold Inc.	FAULKENHAM LAKE AREA
529564	Single Cell Mining Claim	Active	2020-08-27 0:00	(100) Red Lake Gold Inc.	FAULKENHAM LAKE AREA
529565	Single Cell Mining Claim	Active	2020-08-27 0:00	(100) Red Lake Gold Inc.	FAULKENHAM LAKE AREA
529566	Single Cell Mining Claim	Active	2020-08-27 0:00	(100) Red Lake Gold Inc.	FAULKENHAM LAKE AREA
529567	Single Cell Mining Claim	Active	2020-08-27 0:00	(100) Red Lake Gold Inc.	FAULKENHAM LAKE AREA
529568	Single Cell Mining Claim	Active	2020-08-27 0:00	(100) Red Lake Gold Inc.	FAULKENHAM LAKE AREA
529569	Single Cell Mining Claim	Active	2020-08-27 0:00	(100) Red Lake Gold Inc.	FAULKENHAM LAKE AREA
529570	Single Cell Mining Claim	Active	2020-08-27 0:00	(100) Red Lake Gold Inc.	FAULKENHAM LAKE AREA
529571	Single Cell Mining Claim	Active	2020-08-27 0:00	(100) Red Lake Gold Inc.	FAULKENHAM LAKE AREA
529572	Single Cell Mining Claim	Active	2020-08-27 0:00	(100) Red Lake Gold Inc.	FAULKENHAM LAKE AREA
529573	Single Cell Mining Claim	Active	2020-08-27 0:00	(100) Red Lake Gold Inc.	FAULKENHAM LAKE AREA
529574	Single Cell Mining Claim	Active	2020-08-27 0:00	(100) Red Lake Gold Inc.	FAULKENHAM LAKE AREA
529575	Single Cell Mining Claim	Active	2020-08-27 0:00	(100) Red Lake Gold Inc.	FAULKENHAM LAKE AREA
529576	Single Cell Mining Claim	Active	2020-08-27 0:00	(100) Red Lake Gold Inc.	FAULKENHAM LAKE AREA
529577	Single Cell Mining Claim	Active	2020-08-27 0:00	(100) Red Lake Gold Inc.	FAULKENHAM LAKE AREA
529578	Single Cell Mining Claim	Active	2020-08-27 0:00	(100) Red Lake Gold Inc.	FAULKENHAM LAKE AREA
529579	Single Cell Mining Claim	Active	2020-08-27 0:00	(100) Red Lake Gold Inc.	FAULKENHAM LAKE AREA
529580	Single Cell Mining Claim	Active	2020-08-27 0:00	(100) Red Lake Gold Inc.	FAULKENHAM LAKE AREA

## Red Lake Gold Inc.

## Whirlwind Jack Property

CLAIM ID	TYPE	STATUS	ANNIVERSARY	HOLDER	TOWNSHIP
529581	Single Cell Mining Claim	Active	2020-08-27 0:00	(100) Red Lake Gold Inc.	FAULKENHAM LAKE AREA
529582	Single Cell Mining Claim	Active	2020-08-27 0:00	(100) Red Lake Gold Inc.	FAULKENHAM LAKE AREA
529583	Single Cell Mining Claim	Active	2020-08-27 0:00	(100) Red Lake Gold Inc.	FAULKENHAM LAKE AREA
529584	Single Cell Mining Claim	Active	2020-08-27 0:00	(100) Red Lake Gold Inc.	FAULKENHAM LAKE AREA
529585	Single Cell Mining Claim	Active	2020-08-27 0:00	(100) Red Lake Gold Inc.	FAULKENHAM LAKE AREA
529586	Single Cell Mining Claim	Active	2020-08-27 0:00	(100) Red Lake Gold Inc.	FAULKENHAM LAKE AREA
529587	Single Cell Mining Claim	Active	2020-08-27 0:00	(100) Red Lake Gold Inc.	FAULKENHAM LAKE AREA
529588	Single Cell Mining Claim	Active	2020-08-27 0:00	(100) Red Lake Gold Inc.	FAULKENHAM LAKE AREA
529589	Single Cell Mining Claim	Active	2020-08-27 0:00	(100) Red Lake Gold Inc.	FAULKENHAM LAKE AREA
529590	Single Cell Mining Claim	Active	2020-08-27 0:00	(100) Red Lake Gold Inc.	FAULKENHAM LAKE AREA
529605	Single Cell Mining Claim	Active	2020-08-27 0:00	(100) Red Lake Gold Inc.	DEDEE LAKE AREA
529610	Single Cell Mining Claim	Active	2020-08-27 0:00	(100) Red Lake Gold Inc.	DEDEE LAKE AREA
529618	Single Cell Mining Claim	Active	2020-08-27 0:00	(100) Red Lake Gold Inc.	DEDEE LAKE AREA
529624	Single Cell Mining Claim	Active	2020-08-27 0:00	(100) Red Lake Gold Inc.	DEDEE LAKE AREA
529628	Single Cell Mining Claim	Active	2020-08-27 0:00	(100) Red Lake Gold Inc.	DEDEE LAKE AREA
529693	Single Cell Mining Claim	Active	2020-08-27 0:00	(100) Red Lake Gold Inc.	FAULKENHAM LAKE AREA
529694	Single Cell Mining Claim	Active	2020-08-27 0:00	(100) Red Lake Gold Inc.	FAULKENHAM LAKE AREA
529695	Single Cell Mining Claim	Active	2020-08-27 0:00	(100) Red Lake Gold Inc.	FAULKENHAM LAKE AREA
529696	Single Cell Mining Claim	Active	2020-08-27 0:00	(100) Red Lake Gold Inc.	FAULKENHAM LAKE AREA
529697	Single Cell Mining Claim	Active	2020-08-27 0:00	(100) Red Lake Gold Inc.	FAULKENHAM LAKE AREA
529698	Single Cell Mining Claim	Active	2020-08-27 0:00	(100) Red Lake Gold Inc.	FAULKENHAM LAKE AREA

CLAIM ID	TYPE	STATUS	ANNIVERSARY	HOLDER	TOWNSHIP
529699	Single Cell Mining Claim	Active	2020-08-27 0:00	(100) Red Lake Gold Inc.	FAULKENHAM LAKE AREA
529700	Single Cell Mining Claim	Active	2020-08-27 0:00	(100) Red Lake Gold Inc.	FAULKENHAM LAKE AREA
529701	Single Cell Mining Claim	Active	2020-08-27 0:00	(100) Red Lake Gold Inc.	FAULKENHAM LAKE AREA
529702	Single Cell Mining Claim	Active	2020-08-27 0:00	(100) Red Lake Gold Inc.	FAULKENHAM LAKE AREA
529703	Single Cell Mining Claim	Active	2020-08-27 0:00	(100) Red Lake Gold Inc.	FAULKENHAM LAKE AREA
529704	Single Cell Mining Claim	Active	2020-08-27 0:00	(100) Red Lake Gold Inc.	FAULKENHAM LAKE AREA
529705	Single Cell Mining Claim	Active	2020-08-27 0:00	(100) Red Lake Gold Inc.	FAULKENHAM LAKE AREA
529706	Single Cell Mining Claim	Active	2020-08-27 0:00	(100) Red Lake Gold Inc.	FAULKENHAM LAKE AREA
529707	Single Cell Mining Claim	Active	2020-08-27 0:00	(100) Red Lake Gold Inc.	FAULKENHAM LAKE AREA
529708	Single Cell Mining Claim	Active	2020-08-27 0:00	(100) Red Lake Gold Inc.	FAULKENHAM LAKE AREA
529709	Single Cell Mining Claim	Active	2020-08-27 0:00	(100) Red Lake Gold Inc.	FAULKENHAM LAKE AREA
529710	Single Cell Mining Claim	Active	2020-08-27 0:00	(100) Red Lake Gold Inc.	FAULKENHAM LAKE AREA
529711	Single Cell Mining Claim	Active	2020-08-27 0:00	(100) Red Lake Gold Inc.	FAULKENHAM LAKE AREA
529712	Single Cell Mining Claim	Active	2020-08-27 0:00	(100) Red Lake Gold Inc.	FAULKENHAM LAKE AREA
529713	Single Cell Mining Claim	Active	2020-08-27 0:00	(100) Red Lake Gold Inc.	FAULKENHAM LAKE AREA
529714	Single Cell Mining Claim	Active	2020-08-27 0:00	(100) Red Lake Gold Inc.	FAULKENHAM LAKE AREA
529715	Single Cell Mining Claim	Active	2020-08-27 0:00	(100) Red Lake Gold Inc.	FAULKENHAM LAKE AREA
529716	Single Cell Mining Claim	Active	2020-08-27 0:00	(100) Red Lake Gold Inc.	FAULKENHAM LAKE AREA
529717	Single Cell Mining Claim	Active	2020-08-27 0:00	(100) Red Lake Gold Inc.	FAULKENHAM LAKE AREA
529718	Single Cell Mining Claim	Active	2020-08-27 0:00	(100) Red Lake Gold Inc.	FAULKENHAM LAKE AREA
529719	Single Cell Mining Claim	Active	2020-08-27 0:00	(100) Red Lake Gold Inc.	DEDEE LAKE AREA

## Red Lake Gold Inc.

## Whirlwind Jack Property

CLAIM ID	TYPE	STATUS	ANNIVERSARY	HOLDER	TOWNSHIP
529720	Single Cell Mining Claim	Active	2020-08-27 0:00	(100) Red Lake Gold Inc.	DEDEE LAKE AREA
529721	Single Cell Mining Claim	Active	2020-08-27 0:00	(100) Red Lake Gold Inc.	FAULKENHAM LAKE AREA
529722	Single Cell Mining Claim	Active	2020-08-27 0:00	(100) Red Lake Gold Inc.	DEDEE LAKE AREA
529723	Single Cell Mining Claim	Active	2020-08-27 0:00	(100) Red Lake Gold Inc.	FAULKENHAM LAKE AREA
529724	Single Cell Mining Claim	Active	2020-08-27 0:00	(100) Red Lake Gold Inc.	FAULKENHAM LAKE AREA
529725	Single Cell Mining Claim	Active	2020-08-27 0:00	(100) Red Lake Gold Inc.	FAULKENHAM LAKE AREA
529726	Single Cell Mining Claim	Active	2020-08-27 0:00	(100) Red Lake Gold Inc.	DEDEE LAKE AREA
529727	Single Cell Mining Claim	Active	2020-08-27 0:00	(100) Red Lake Gold Inc.	FAULKENHAM LAKE AREA
529728	Single Cell Mining Claim	Active	2020-08-27 0:00	(100) Red Lake Gold Inc.	FAULKENHAM LAKE AREA
529729	Single Cell Mining Claim	Active	2020-08-27 0:00	(100) Red Lake Gold Inc.	FAULKENHAM LAKE AREA
529730	Single Cell Mining Claim	Active	2020-08-27 0:00	(100) Red Lake Gold Inc.	FAULKENHAM LAKE AREA
529731	Single Cell Mining Claim	Active	2020-08-27 0:00	(100) Red Lake Gold Inc.	FAULKENHAM LAKE AREA
529732	Single Cell Mining Claim	Active	2020-08-27 0:00	(100) Red Lake Gold Inc.	FAULKENHAM LAKE AREA
529733	Single Cell Mining Claim	Active	2020-08-27 0:00	(100) Red Lake Gold Inc.	FAULKENHAM LAKE AREA
529734	Single Cell Mining Claim	Active	2020-08-27 0:00	(100) Red Lake Gold Inc.	FAULKENHAM LAKE AREA
529735	Single Cell Mining Claim	Active	2020-08-27 0:00	(100) Red Lake Gold Inc.	FAULKENHAM LAKE AREA
529736	Single Cell Mining Claim	Active	2020-08-27 0:00	(100) Red Lake Gold Inc.	FAULKENHAM LAKE AREA
529737	Single Cell Mining Claim	Active	2020-08-27 0:00	(100) Red Lake Gold Inc.	FAULKENHAM LAKE AREA
529738	Single Cell Mining Claim	Active	2020-08-27 0:00	(100) Red Lake Gold Inc.	FAULKENHAM LAKE AREA
529739	Single Cell Mining Claim	Active	2020-08-27 0:00	(100) Red Lake Gold Inc.	FAULKENHAM LAKE AREA
529740	Single Cell Mining Claim	Active	2020-08-27 0:00	(100) Red Lake Gold Inc.	FAULKENHAM LAKE AREA

## Red Lake Gold Inc.

## Whirlwind Jack Property

CLAIM ID	TYPE	STATUS	ANNIVERSARY	HOLDER	TOWNSHIP
529741	Single Cell Mining Claim	Active	2020-08-27 0:00	(100) Red Lake Gold Inc.	FAULKENHAM LAKE AREA
529742	Single Cell Mining Claim	Active	2020-08-27 0:00	(100) Red Lake Gold Inc.	FAULKENHAM LAKE AREA
529743	Single Cell Mining Claim	Active	2020-08-27 0:00	(100) Red Lake Gold Inc.	FAULKENHAM LAKE AREA
529744	Single Cell Mining Claim	Active	2020-08-27 0:00	(100) Red Lake Gold Inc.	FAULKENHAM LAKE AREA
529745	Single Cell Mining Claim	Active	2020-08-27 0:00	(100) Red Lake Gold Inc.	FAULKENHAM LAKE AREA
529746	Single Cell Mining Claim	Active	2020-08-27 0:00	(100) Red Lake Gold Inc.	FAULKENHAM LAKE AREA
529865	Single Cell Mining Claim	Active	2020-08-28 0:00	(100) Red Lake Gold Inc.	DEDEE LAKE AREA
529874	Single Cell Mining Claim	Active	2020-08-28 0:00	(100) Red Lake Gold Inc.	DEDEE LAKE AREA
529928	Single Cell Mining Claim	Active	2020-08-28 0:00	(100) Red Lake Gold Inc.	DEDEE LAKE AREA
529941	Single Cell Mining Claim	Active	2020-08-28 0:00	(100) Red Lake Gold Inc.	DEDEE LAKE AREA
529946	Single Cell Mining Claim	Active	2020-08-28 0:00	(100) Red Lake Gold Inc.	DEDEE LAKE AREA
529959	Single Cell Mining Claim	Active	2020-08-28 0:00	(100) Red Lake Gold Inc.	DEDEE LAKE AREA
530323	Single Cell Mining Claim	Active	2020-08-29 0:00	(100) Red Lake Gold Inc.	RAINFALL LAKE AREA
530324	Single Cell Mining Claim	Active	2020-08-29 0:00	(100) Red Lake Gold Inc.	RAINFALL LAKE AREA
530325	Single Cell Mining Claim	Active	2020-08-29 0:00	(100) Red Lake Gold Inc.	RAINFALL LAKE AREA
530326	Single Cell Mining Claim	Active	2020-08-29 0:00	(100) Red Lake Gold Inc.	RAINFALL LAKE AREA
530327	Single Cell Mining Claim	Active	2020-08-29 0:00	(100) Red Lake Gold Inc.	RAINFALL LAKE AREA
530328	Single Cell Mining Claim	Active	2020-08-29 0:00	(100) Red Lake Gold Inc.	RAINFALL LAKE AREA
530329	Single Cell Mining Claim	Active	2020-08-29 0:00	(100) Red Lake Gold Inc.	RAINFALL LAKE AREA
530330	Single Cell Mining Claim	Active	2020-08-29 0:00	(100) Red Lake Gold Inc.	RAINFALL LAKE AREA
530331	Single Cell Mining Claim	Active	2020-08-29 0:00	(100) Red Lake Gold Inc.	RAINFALL LAKE AREA



CLAIM ID	TYPE	STATUS	ANNIVERSARY	HOLDER	TOWNSHIP
530332	Single Cell Mining Claim	Active	2020-08-29 0:00	(100) Red Lake Gold Inc.	RAINFALL LAKE AREA
530333	Single Cell Mining Claim	Active	2020-08-29 0:00	(100) Red Lake Gold Inc.	RAINFALL LAKE AREA
530334	Single Cell Mining Claim	Active	2020-08-29 0:00	(100) Red Lake Gold Inc.	RAINFALL LAKE AREA
530335	Single Cell Mining Claim	Active	2020-08-29 0:00	(100) Red Lake Gold Inc.	RAINFALL LAKE AREA
530336	Single Cell Mining Claim	Active	2020-08-29 0:00	(100) Red Lake Gold Inc.	RAINFALL LAKE AREA
530337	Single Cell Mining Claim	Active	2020-08-29 0:00	(100) Red Lake Gold Inc.	RAINFALL LAKE AREA
530338	Single Cell Mining Claim	Active	2020-08-29 0:00	(100) Red Lake Gold Inc.	RAINFALL LAKE AREA
530339	Single Cell Mining Claim	Active	2020-08-29 0:00	(100) Red Lake Gold Inc.	RAINFALL LAKE AREA
530340	Single Cell Mining Claim	Active	2020-08-29 0:00	(100) Red Lake Gold Inc.	RAINFALL LAKE AREA
530341	Single Cell Mining Claim	Active	2020-08-29 0:00	(100) Red Lake Gold Inc.	RAINFALL LAKE AREA
530342	Single Cell Mining Claim	Active	2020-08-29 0:00	(100) Red Lake Gold Inc.	RAINFALL LAKE AREA
530343	Single Cell Mining Claim	Active	2020-08-29 0:00	(100) Red Lake Gold Inc.	RAINFALL LAKE AREA
530344	Single Cell Mining Claim	Active	2020-08-29 0:00	(100) Red Lake Gold Inc.	RAINFALL LAKE AREA
530345	Single Cell Mining Claim	Active	2020-08-29 0:00	(100) Red Lake Gold Inc.	RAINFALL LAKE AREA
530346	Single Cell Mining Claim	Active	2020-08-29 0:00	(100) Red Lake Gold Inc.	RAINFALL LAKE AREA
530347	Single Cell Mining Claim	Active	2020-08-29 0:00	(100) Red Lake Gold Inc.	MEDICINE STONE LAKE AREA
530348	Single Cell Mining Claim	Active	2020-08-29 0:00	(100) Red Lake Gold Inc.	MEDICINE STONE LAKE AREA
530349	Single Cell Mining Claim	Active	2020-08-29 0:00	(100) Red Lake Gold Inc.	MEDICINE STONE LAKE AREA
530350	Single Cell Mining Claim	Active	2020-08-29 0:00	(100) Red Lake Gold Inc.	MEDICINE STONE LAKE AREA
530351	Single Cell Mining Claim	Active	2020-08-29 0:00	(100) Red Lake Gold Inc.	DEDEE LAKE AREA
530352	Single Cell Mining Claim	Active	2020-08-29 0:00	(100) Red Lake Gold Inc.	DEDEE LAKE AREA

## Red Lake Gold Inc.

## Whirlwind Jack Property

CLAIM ID	TYPE	STATUS	ANNIVERSARY	HOLDER	TOWNSHIP
530353	Single Cell Mining Claim	Active	2020-08-29 0:00	(100) Red Lake Gold Inc.	DEDEE LAKE AREA
530354	Single Cell Mining Claim	Active	2020-08-29 0:00	(100) Red Lake Gold Inc.	RAINFALL LAKE AREA
530355	Single Cell Mining Claim	Active	2020-08-29 0:00	(100) Red Lake Gold Inc.	RAINFALL LAKE AREA
530356	Single Cell Mining Claim	Active	2020-08-29 0:00	(100) Red Lake Gold Inc.	RAINFALL LAKE AREA
530357	Single Cell Mining Claim	Active	2020-08-29 0:00	(100) Red Lake Gold Inc.	RAINFALL LAKE AREA
530358	Single Cell Mining Claim	Active	2020-08-29 0:00	(100) Red Lake Gold Inc.	RAINFALL LAKE AREA
530359	Single Cell Mining Claim	Active	2020-08-29 0:00	(100) Red Lake Gold Inc.	RAINFALL LAKE AREA
530360	Single Cell Mining Claim	Active	2020-08-29 0:00	(100) Red Lake Gold Inc.	RAINFALL LAKE AREA
530361	Single Cell Mining Claim	Active	2020-08-29 0:00	(100) Red Lake Gold Inc.	RAINFALL LAKE AREA
530362	Single Cell Mining Claim	Active	2020-08-29 0:00	(100) Red Lake Gold Inc.	RAINFALL LAKE AREA
532025	Single Cell Mining Claim	Active	2020-10-01 0:00	(100) Red Lake Gold Inc.	DEDEE LAKE AREA
532026	Single Cell Mining Claim	Active	2020-10-01 0:00	(100) Red Lake Gold Inc.	DEDEE LAKE AREA
532027	Single Cell Mining Claim	Active	2020-10-01 0:00	(100) Red Lake Gold Inc.	DEDEE LAKE AREA
532028	Single Cell Mining Claim	Active	2020-10-01 0:00	(100) Red Lake Gold Inc.	DEDEE LAKE AREA
532029	Single Cell Mining Claim	Active	2020-10-01 0:00	(100) Red Lake Gold Inc.	DEDEE LAKE AREA
532030	Single Cell Mining Claim	Active	2020-10-01 0:00	(100) Red Lake Gold Inc.	DEDEE LAKE AREA
532031	Single Cell Mining Claim	Active	2020-10-01 0:00	(100) Red Lake Gold Inc.	DEDEE LAKE AREA
532032	Single Cell Mining Claim	Active	2020-10-01 0:00	(100) Red Lake Gold Inc.	DEDEE LAKE AREA
532033	Single Cell Mining Claim	Active	2020-10-01 0:00	(100) Red Lake Gold Inc.	DEDEE LAKE AREA
532034	Single Cell Mining Claim	Active	2020-10-01 0:00	(100) Red Lake Gold Inc.	DEDEE LAKE AREA
532035	Single Cell Mining Claim	Active	2020-10-01 0:00	(100) Red Lake Gold Inc.	DEDEE LAKE AREA

## Red Lake Gold Inc.

## Whirlwind Jack Property

CLAIM ID	TYPE	STATUS	ANNIVERSARY	HOLDER	TOWNSHIP
532036	Single Cell Mining Claim	Active	2020-10-01 0:00	(100) Red Lake Gold Inc.	FAULKENHAM LAKE AREA
532037	Single Cell Mining Claim	Active	2020-10-01 0:00	(100) Red Lake Gold Inc.	DEDEE LAKE AREA
532038	Single Cell Mining Claim	Active	2020-10-01 0:00	(100) Red Lake Gold Inc.	DEDEE LAKE AREA
532039	Single Cell Mining Claim	Active	2020-10-01 0:00	(100) Red Lake Gold Inc.	DEDEE LAKE AREA
532040	Single Cell Mining Claim	Active	2020-10-01 0:00	(100) Red Lake Gold Inc.	DEDEE LAKE AREA
532041	Single Cell Mining Claim	Active	2020-10-01 0:00	(100) Red Lake Gold Inc.	DEDEE LAKE AREA
532042	Single Cell Mining Claim	Active	2020-10-01 0:00	(100) Red Lake Gold Inc.	DEDEE LAKE AREA
532043	Single Cell Mining Claim	Active	2020-10-01 0:00	(100) Red Lake Gold Inc.	DEDEE LAKE AREA
534407	Single Cell Mining Claim	Active	2020-11-10 0:00	(100) Red Lake Gold Inc.	DEDEE LAKE AREA
534408	Single Cell Mining Claim	Active	2020-11-10 0:00	(100) Red Lake Gold Inc.	FAULKENHAM LAKE AREA
534409	Single Cell Mining Claim	Active	2020-11-10 0:00	(100) Red Lake Gold Inc.	DEDEE LAKE AREA
534410	Single Cell Mining Claim	Active	2020-11-10 0:00	(100) Red Lake Gold Inc.	FAULKENHAM LAKE AREA
534411	Single Cell Mining Claim	Active	2020-11-10 0:00	(100) Red Lake Gold Inc.	DEDEE LAKE AREA
534412	Single Cell Mining Claim	Active	2020-11-10 0:00	(100) Red Lake Gold Inc.	FAULKENHAM LAKE AREA
534413	Single Cell Mining Claim	Active	2020-11-10 0:00	(100) Red Lake Gold Inc.	DEDEE LAKE AREA
534414	Single Cell Mining Claim	Active	2020-11-10 0:00	(100) Red Lake Gold Inc.	DEDEE LAKE AREA
534415	Single Cell Mining Claim	Active	2020-11-10 0:00	(100) Red Lake Gold Inc.	DEDEE LAKE AREA
534416	Single Cell Mining Claim	Active	2020-11-10 0:00	(100) Red Lake Gold Inc.	DEDEE LAKE AREA
534417	Single Cell Mining Claim	Active	2020-11-10 0:00	(100) Red Lake Gold Inc.	DEDEE LAKE AREA
534418	Single Cell Mining Claim	Active	2020-11-10 0:00	(100) Red Lake Gold Inc.	DEDEE LAKE AREA
534419	Single Cell Mining Claim	Active	2020-11-10 0:00	(100) Red Lake Gold Inc.	DEDEE LAKE AREA

## Red Lake Gold Inc.

## Whirlwind Jack Property

CLAIM ID	TYPE	STATUS	ANNIVERSARY	HOLDER	TOWNSHIP
534420	Single Cell Mining Claim	Active	2020-11-10 0:00	(100) Red Lake Gold Inc.	FAULKENHAM LAKE AREA
534421	Single Cell Mining Claim	Active	2020-11-10 0:00	(100) Red Lake Gold Inc.	DEDEE LAKE AREA
534422	Single Cell Mining Claim	Active	2020-11-10 0:00	(100) Red Lake Gold Inc.	FAULKENHAM LAKE AREA
534423	Single Cell Mining Claim	Active	2020-11-10 0:00	(100) Red Lake Gold Inc.	DEDEE LAKE AREA
534424	Single Cell Mining Claim	Active	2020-11-10 0:00	(100) Red Lake Gold Inc.	DEDEE LAKE AREA
534425	Single Cell Mining Claim	Active	2020-11-10 0:00	(100) Red Lake Gold Inc.	DEDEE LAKE AREA
534426	Single Cell Mining Claim	Active	2020-11-10 0:00	(100) Red Lake Gold Inc.	FAULKENHAM LAKE AREA
534427	Single Cell Mining Claim	Active	2020-11-10 0:00	(100) Red Lake Gold Inc.	DEDEE LAKE AREA
534428	Single Cell Mining Claim	Active	2020-11-10 0:00	(100) Red Lake Gold Inc.	FAULKENHAM LAKE AREA
534429	Single Cell Mining Claim	Active	2020-11-10 0:00	(100) Red Lake Gold Inc.	DEDEE LAKE AREA
534430	Single Cell Mining Claim	Active	2020-11-10 0:00	(100) Red Lake Gold Inc.	DEDEE LAKE AREA
534431	Single Cell Mining Claim	Active	2020-11-10 0:00	(100) Red Lake Gold Inc.	DEDEE LAKE AREA
534432	Single Cell Mining Claim	Active	2020-11-10 0:00	(100) Red Lake Gold Inc.	DEDEE LAKE AREA
534433	Single Cell Mining Claim	Active	2020-11-10 0:00	(100) Red Lake Gold Inc.	DEDEE LAKE AREA
534434	Single Cell Mining Claim	Active	2020-11-10 0:00	(100) Red Lake Gold Inc.	DEDEE LAKE AREA
534435	Single Cell Mining Claim	Active	2020-11-10 0:00	(100) Red Lake Gold Inc.	DEDEE LAKE AREA
534436	Single Cell Mining Claim	Active	2020-11-10 0:00	(100) Red Lake Gold Inc.	DEDEE LAKE AREA
534437	Single Cell Mining Claim	Active	2020-11-10 0:00	(100) Red Lake Gold Inc.	DEDEE LAKE AREA
534438	Single Cell Mining Claim	Active	2020-11-10 0:00	(100) Red Lake Gold Inc.	DEDEE LAKE AREA
534439	Single Cell Mining Claim	Active	2020-11-10 0:00	(100) Red Lake Gold Inc.	DEDEE LAKE AREA
534440	Single Cell Mining Claim	Active	2020-11-10 0:00	(100) Red Lake Gold Inc.	DEDEE LAKE AREA

## Red Lake Gold Inc.

## Whirlwind Jack Property

CLAIM ID	TYPE	STATUS	ANNIVERSARY	HOLDER	TOWNSHIP
534441	Single Cell Mining Claim	Active	2020-11-10 0:00	(100) Red Lake Gold Inc.	FAULKENHAM LAKE AREA
534442	Single Cell Mining Claim	Active	2020-11-10 0:00	(100) Red Lake Gold Inc.	FAULKENHAM LAKE AREA
534443	Single Cell Mining Claim	Active	2020-11-10 0:00	(100) Red Lake Gold Inc.	DEDEE LAKE AREA
534444	Single Cell Mining Claim	Active	2020-11-10 0:00	(100) Red Lake Gold Inc.	FAULKENHAM LAKE AREA
534445	Single Cell Mining Claim	Active	2020-11-10 0:00	(100) Red Lake Gold Inc.	DEDEE LAKE AREA
534446	Single Cell Mining Claim	Active	2020-11-10 0:00	(100) Red Lake Gold Inc.	DEDEE LAKE AREA
534447	Single Cell Mining Claim	Active	2020-11-10 0:00	(100) Red Lake Gold Inc.	DEDEE LAKE AREA
534448	Single Cell Mining Claim	Active	2020-11-10 0:00	(100) Red Lake Gold Inc.	DEDEE LAKE AREA
534449	Single Cell Mining Claim	Active	2020-11-10 0:00	(100) Red Lake Gold Inc.	FAULKENHAM LAKE AREA
534450	Single Cell Mining Claim	Active	2020-11-10 0:00	(100) Red Lake Gold Inc.	DEDEE LAKE AREA
534451	Single Cell Mining Claim	Active	2020-11-10 0:00	(100) Red Lake Gold Inc.	DEDEE LAKE AREA
534452	Single Cell Mining Claim	Active	2020-11-10 0:00	(100) Red Lake Gold Inc.	DEDEE LAKE AREA
534453	Single Cell Mining Claim	Active	2020-11-10 0:00	(100) Red Lake Gold Inc.	DEDEE LAKE AREA
534454	Single Cell Mining Claim	Active	2020-11-10 0:00	(100) Red Lake Gold Inc.	DEDEE LAKE AREA
534455	Single Cell Mining Claim	Active	2020-11-10 0:00	(100) Red Lake Gold Inc.	DEDEE LAKE AREA
534456	Single Cell Mining Claim	Active	2020-11-10 0:00	(100) Red Lake Gold Inc.	DEDEE LAKE AREA
534457	Single Cell Mining Claim	Active	2020-11-10 0:00	(100) Red Lake Gold Inc.	DEDEE LAKE AREA
534458	Single Cell Mining Claim	Active	2020-11-10 0:00	(100) Red Lake Gold Inc.	DEDEE LAKE AREA
534459	Single Cell Mining Claim	Active	2020-11-10 0:00	(100) Red Lake Gold Inc.	DEDEE LAKE AREA
534460	Single Cell Mining Claim	Active	2020-11-10 0:00	(100) Red Lake Gold Inc.	DEDEE LAKE AREA
534461	Single Cell Mining Claim	Active	2020-11-10 0:00	(100) Red Lake Gold Inc.	DEDEE LAKE AREA

CLAIM ID	TYPE	STATUS	ANNIVERSARY	HOLDER	TOWNSHIP
534462	Single Cell Mining Claim	Active	2020-11-10 0:00	(100) Red Lake Gold Inc.	DEDEE LAKE AREA
534463	Single Cell Mining Claim	Active	2020-11-10 0:00	(100) Red Lake Gold Inc.	DEDEE LAKE AREA
534464	Single Cell Mining Claim	Active	2020-11-10 0:00	(100) Red Lake Gold Inc.	DEDEE LAKE AREA
534465	Single Cell Mining Claim	Active	2020-11-10 0:00	(100) Red Lake Gold Inc.	DEDEE LAKE AREA
534466	Single Cell Mining Claim	Active	2020-11-10 0:00	(100) Red Lake Gold Inc.	DEDEE LAKE AREA
534467	Single Cell Mining Claim	Active	2020-11-10 0:00	(100) Red Lake Gold Inc.	DEDEE LAKE AREA
534468	Single Cell Mining Claim	Active	2020-11-10 0:00	(100) Red Lake Gold Inc.	DEDEE LAKE AREA
534469	Single Cell Mining Claim	Active	2020-11-10 0:00	(100) Red Lake Gold Inc.	DEDEE LAKE AREA
534470	Single Cell Mining Claim	Active	2020-11-10 0:00	(100) Red Lake Gold Inc.	DEDEE LAKE AREA
534471	Single Cell Mining Claim	Active	2020-11-10 0:00	(100) Red Lake Gold Inc.	DEDEE LAKE AREA
534472	Single Cell Mining Claim	Active	2020-11-10 0:00	(100) Red Lake Gold Inc.	DEDEE LAKE AREA
534473	Single Cell Mining Claim	Active	2020-11-10 0:00	(100) Red Lake Gold Inc.	DEDEE LAKE AREA
534474	Single Cell Mining Claim	Active	2020-11-10 0:00	(100) Red Lake Gold Inc.	DEDEE LAKE AREA
534475	Single Cell Mining Claim	Active	2020-11-10 0:00	(100) Red Lake Gold Inc.	DEDEE LAKE AREA
534476	Single Cell Mining Claim	Active	2020-11-10 0:00	(100) Red Lake Gold Inc.	DEDEE LAKE AREA
534477	Single Cell Mining Claim	Active	2020-11-10 0:00	(100) Red Lake Gold Inc.	DEDEE LAKE AREA
534478	Single Cell Mining Claim	Active	2020-11-10 0:00	(100) Red Lake Gold Inc.	DEDEE LAKE AREA
534479	Single Cell Mining Claim	Active	2020-11-10 0:00	(100) Red Lake Gold Inc.	DEDEE LAKE AREA
534480	Single Cell Mining Claim	Active	2020-11-10 0:00	(100) Red Lake Gold Inc.	DEDEE LAKE AREA
534481	Single Cell Mining Claim	Active	2020-11-10 0:00	(100) Red Lake Gold Inc.	DEDEE LAKE AREA
534482	Single Cell Mining Claim	Active	2020-11-10 0:00	(100) Red Lake Gold Inc.	DEDEE LAKE AREA

## Red Lake Gold Inc.

## Whirlwind Jack Property

CLAIM ID	TYPE	STATUS	ANNIVERSARY	HOLDER	TOWNSHIP
534483	Single Cell Mining Claim	Active	2020-11-10 0:00	(100) Red Lake Gold Inc.	DEDEE LAKE AREA
534484	Single Cell Mining Claim	Active	2020-11-10 0:00	(100) Red Lake Gold Inc.	DEDEE LAKE AREA
534485	Single Cell Mining Claim	Active	2020-11-10 0:00	(100) Red Lake Gold Inc.	DEDEE LAKE AREA
534486	Single Cell Mining Claim	Active	2020-11-10 0:00	(100) Red Lake Gold Inc.	DEDEE LAKE AREA
534487	Single Cell Mining Claim	Active	2020-11-10 0:00	(100) Red Lake Gold Inc.	DEDEE LAKE AREA
534488	Single Cell Mining Claim	Active	2020-11-10 0:00	(100) Red Lake Gold Inc.	DEDEE LAKE AREA
534489	Single Cell Mining Claim	Active	2020-11-10 0:00	(100) Red Lake Gold Inc.	DEDEE LAKE AREA
534490	Single Cell Mining Claim	Active	2020-11-10 0:00	(100) Red Lake Gold Inc.	DEDEE LAKE AREA
534491	Single Cell Mining Claim	Active	2020-11-10 0:00	(100) Red Lake Gold Inc.	DEDEE LAKE AREA
534492	Single Cell Mining Claim	Active	2020-11-10 0:00	(100) Red Lake Gold Inc.	DEDEE LAKE AREA
534493	Single Cell Mining Claim	Active	2020-11-10 0:00	(100) Red Lake Gold Inc.	DEDEE LAKE AREA
534494	Single Cell Mining Claim	Active	2020-11-10 0:00	(100) Red Lake Gold Inc.	DEDEE LAKE AREA
534495	Single Cell Mining Claim	Active	2020-11-10 0:00	(100) Red Lake Gold Inc.	DEDEE LAKE AREA
534496	Single Cell Mining Claim	Active	2020-11-10 0:00	(100) Red Lake Gold Inc.	DEDEE LAKE AREA
534497	Single Cell Mining Claim	Active	2020-11-10 0:00	(100) Red Lake Gold Inc.	DEDEE LAKE AREA
534498	Single Cell Mining Claim	Active	2020-11-10 0:00	(100) Red Lake Gold Inc.	DEDEE LAKE AREA
534499	Single Cell Mining Claim	Active	2020-11-10 0:00	(100) Red Lake Gold Inc.	DEDEE LAKE AREA
534500	Single Cell Mining Claim	Active	2020-11-10 0:00	(100) Red Lake Gold Inc.	DEDEE LAKE AREA
534501	Single Cell Mining Claim	Active	2020-11-10 0:00	(100) Red Lake Gold Inc.	DEDEE LAKE AREA
534502	Single Cell Mining Claim	Active	2020-11-10 0:00	(100) Red Lake Gold Inc.	DEDEE LAKE AREA
534503	Single Cell Mining Claim	Active	2020-11-10 0:00	(100) Red Lake Gold Inc.	DEDEE LAKE AREA

## Red Lake Gold Inc.

## Whirlwind Jack Property

CLAIM ID	TYPE	STATUS	ANNIVERSARY	HOLDER	TOWNSHIP
534504	Single Cell Mining Claim	Active	2020-11-10 0:00	(100) Red Lake Gold Inc.	DEDEE LAKE AREA
534505	Single Cell Mining Claim	Active	2020-11-10 0:00	(100) Red Lake Gold Inc.	DEDEE LAKE AREA
534506	Single Cell Mining Claim	Active	2020-11-10 0:00	(100) Red Lake Gold Inc.	DEDEE LAKE AREA
534507	Single Cell Mining Claim	Active	2020-11-10 0:00	(100) Red Lake Gold Inc.	DEDEE LAKE AREA
534508	Single Cell Mining Claim	Active	2020-11-10 0:00	(100) Red Lake Gold Inc.	DEDEE LAKE AREA
534509	Single Cell Mining Claim	Active	2020-11-10 0:00	(100) Red Lake Gold Inc.	DEDEE LAKE AREA
534510	Single Cell Mining Claim	Active	2020-11-10 0:00	(100) Red Lake Gold Inc.	DEDEE LAKE AREA
534511	Single Cell Mining Claim	Active	2020-11-10 0:00	(100) Red Lake Gold Inc.	DEDEE LAKE AREA
534512	Single Cell Mining Claim	Active	2020-11-10 0:00	(100) Red Lake Gold Inc.	DEDEE LAKE AREA
534513	Single Cell Mining Claim	Active	2020-11-10 0:00	(100) Red Lake Gold Inc.	DEDEE LAKE AREA
534514	Single Cell Mining Claim	Active	2020-11-10 0:00	(100) Red Lake Gold Inc.	DEDEE LAKE AREA
534515	Single Cell Mining Claim	Active	2020-11-10 0:00	(100) Red Lake Gold Inc.	DEDEE LAKE AREA
534516	Single Cell Mining Claim	Active	2020-11-10 0:00	(100) Red Lake Gold Inc.	DEDEE LAKE AREA
534517	Single Cell Mining Claim	Active	2020-11-10 0:00	(100) Red Lake Gold Inc.	DEDEE LAKE AREA
534518	Single Cell Mining Claim	Active	2020-11-10 0:00	(100) Red Lake Gold Inc.	DEDEE LAKE AREA
534519	Single Cell Mining Claim	Active	2020-11-10 0:00	(100) Red Lake Gold Inc.	DEDEE LAKE AREA
534520	Single Cell Mining Claim	Active	2020-11-10 0:00	(100) Red Lake Gold Inc.	DEDEE LAKE AREA
534521	Single Cell Mining Claim	Active	2020-11-10 0:00	(100) Red Lake Gold Inc.	DEDEE LAKE AREA
534522	Single Cell Mining Claim	Active	2020-11-10 0:00	(100) Red Lake Gold Inc.	DEDEE LAKE AREA
534523	Single Cell Mining Claim	Active	2020-11-10 0:00	(100) Red Lake Gold Inc.	DEDEE LAKE AREA
534524	Single Cell Mining Claim	Active	2020-11-10 0:00	(100) Red Lake Gold Inc.	DEDEE LAKE AREA



## Red Lake Gold Inc.

## Whirlwind Jack Property

CLAIM ID	TYPE	STATUS	ANNIVERSARY	HOLDER	TOWNSHIP
534525	Single Cell Mining Claim	Active	2020-11-10 0:00	(100) Red Lake Gold Inc.	DEDEE LAKE AREA
534526	Single Cell Mining Claim	Active	2020-11-10 0:00	(100) Red Lake Gold Inc.	DEDEE LAKE AREA
534527	Single Cell Mining Claim	Active	2020-11-10 0:00	(100) Red Lake Gold Inc.	DEDEE LAKE AREA
534528	Single Cell Mining Claim	Active	2020-11-10 0:00	(100) Red Lake Gold Inc.	DEDEE LAKE AREA
534529	Single Cell Mining Claim	Active	2020-11-10 0:00	(100) Red Lake Gold Inc.	DEDEE LAKE AREA
534530	Single Cell Mining Claim	Active	2020-11-10 0:00	(100) Red Lake Gold Inc.	DEDEE LAKE AREA
534531	Single Cell Mining Claim	Active	2020-11-10 0:00	(100) Red Lake Gold Inc.	DEDEE LAKE AREA
534532	Single Cell Mining Claim	Active	2020-11-10 0:00	(100) Red Lake Gold Inc.	DEDEE LAKE AREA
542877	Single Cell Mining Claim	Active	2021-02-21 0:00	(100) Red Lake Gold Inc.	RAINFALL LAKE AREA
542881	Single Cell Mining Claim	Active	2021-02-21 0:00	(100) Red Lake Gold Inc.	RAINFALL LAKE AREA
542882	Single Cell Mining Claim	Active	2021-02-21 0:00	(100) Red Lake Gold Inc.	RAINFALL LAKE AREA
550584	Single Cell Mining Claim	Active	2021-05-29 0:00	(100) Red Lake Gold Inc.	FAULKENHAM LAKE AREA
550585	Single Cell Mining Claim	Active	2021-05-29 0:00	(100) Red Lake Gold Inc.	FAULKENHAM LAKE AREA
550586	Single Cell Mining Claim	Active	2021-05-29 0:00	(100) Red Lake Gold Inc.	FAULKENHAM LAKE AREA
550587	Single Cell Mining Claim	Active	2021-05-29 0:00	(100) Red Lake Gold Inc.	FAULKENHAM LAKE AREA
550588	Single Cell Mining Claim	Active	2021-05-29 0:00	(100) Red Lake Gold Inc.	FAULKENHAM LAKE AREA
550589	Single Cell Mining Claim	Active	2021-05-29 0:00	(100) Red Lake Gold Inc.	FAULKENHAM LAKE AREA
550590	Single Cell Mining Claim	Active	2021-05-29 0:00	(100) Red Lake Gold Inc.	FAULKENHAM LAKE AREA
550591	Single Cell Mining Claim	Active	2021-05-29 0:00	(100) Red Lake Gold Inc.	FAULKENHAM LAKE AREA
550592	Single Cell Mining Claim	Active	2021-05-29 0:00	(100) Red Lake Gold Inc.	FAULKENHAM LAKE AREA
550593	Single Cell Mining Claim	Active	2021-05-29 0:00	(100) Red Lake Gold Inc.	FAULKENHAM LAKE AREA

CLAIM ID	TYPE	STATUS	ANNIVERSARY	HOLDER	TOWNSHIP
550594	Single Cell Mining Claim	Active	2021-05-29 0:00	(100) Red Lake Gold Inc.	FAULKENHAM LAKE AREA
550595	Single Cell Mining Claim	Active	2021-05-29 0:00	(100) Red Lake Gold Inc.	FAULKENHAM LAKE AREA
550596	Single Cell Mining Claim	Active	2021-05-29 0:00	(100) Red Lake Gold Inc.	FAULKENHAM LAKE AREA
550597	Single Cell Mining Claim	Active	2021-05-29 0:00	(100) Red Lake Gold Inc.	FAULKENHAM LAKE AREA
550598	Single Cell Mining Claim	Active	2021-05-29 0:00	(100) Red Lake Gold Inc.	FAULKENHAM LAKE AREA
550599	Single Cell Mining Claim	Active	2021-05-29 0:00	(100) Red Lake Gold Inc.	FAULKENHAM LAKE AREA
550600	Single Cell Mining Claim	Active	2021-05-29 0:00	(100) Red Lake Gold Inc.	FAULKENHAM LAKE AREA
550601	Single Cell Mining Claim	Active	2021-05-29 0:00	(100) Red Lake Gold Inc.	FAULKENHAM LAKE AREA
550602	Single Cell Mining Claim	Active	2021-05-29 0:00	(100) Red Lake Gold Inc.	FAULKENHAM LAKE AREA
550603	Single Cell Mining Claim	Active	2021-05-29 0:00	(100) Red Lake Gold Inc.	FAULKENHAM LAKE AREA
550604	Single Cell Mining Claim	Active	2021-05-29 0:00	(100) Red Lake Gold Inc.	FAULKENHAM LAKE AREA
550605	Single Cell Mining Claim	Active	2021-05-29 0:00	(100) Red Lake Gold Inc.	FAULKENHAM LAKE AREA
550606	Single Cell Mining Claim	Active	2021-05-29 0:00	(100) Red Lake Gold Inc.	FAULKENHAM LAKE AREA
550607	Single Cell Mining Claim	Active	2021-05-29 0:00	(100) Red Lake Gold Inc.	FAULKENHAM LAKE AREA
550608	Single Cell Mining Claim	Active	2021-05-29 0:00	(100) Red Lake Gold Inc.	FAULKENHAM LAKE AREA
550609	Single Cell Mining Claim	Active	2021-05-29 0:00	(100) Red Lake Gold Inc.	FAULKENHAM LAKE AREA
550610	Single Cell Mining Claim	Active	2021-05-29 0:00	(100) Red Lake Gold Inc.	FAULKENHAM LAKE AREA
550611	Single Cell Mining Claim	Active	2021-05-29 0:00	(100) Red Lake Gold Inc.	FAULKENHAM LAKE AREA
550612	Single Cell Mining Claim	Active	2021-05-29 0:00	(100) Red Lake Gold Inc.	FAULKENHAM LAKE AREA
550613	Single Cell Mining Claim	Active	2021-05-29 0:00	(100) Red Lake Gold Inc.	FAULKENHAM LAKE AREA
550614	Single Cell Mining Claim	Active	2021-05-29 0:00	(100) Red Lake Gold Inc.	FAULKENHAM LAKE AREA

## Red Lake Gold Inc.

## Whirlwind Jack Property

CLAIM ID	TYPE	STATUS	ANNIVERSARY	HOLDER	TOWNSHIP
550615	Single Cell Mining Claim	Active	2021-05-29 0:00	(100) Red Lake Gold Inc.	FAULKENHAM LAKE AREA
550616	Single Cell Mining Claim	Active	2021-05-29 0:00	(100) Red Lake Gold Inc.	FAULKENHAM LAKE AREA
550617	Single Cell Mining Claim	Active	2021-05-29 0:00	(100) Red Lake Gold Inc.	FAULKENHAM LAKE AREA
550618	Single Cell Mining Claim	Active	2021-05-29 0:00	(100) Red Lake Gold Inc.	FAULKENHAM LAKE AREA
550619	Single Cell Mining Claim	Active	2021-05-29 0:00	(100) Red Lake Gold Inc.	FAULKENHAM LAKE AREA
550620	Single Cell Mining Claim	Active	2021-05-29 0:00	(100) Red Lake Gold Inc.	FAULKENHAM LAKE AREA
550621	Single Cell Mining Claim	Active	2021-05-29 0:00	(100) Red Lake Gold Inc.	FAULKENHAM LAKE AREA
550622	Single Cell Mining Claim	Active	2021-05-29 0:00	(100) Red Lake Gold Inc.	FAULKENHAM LAKE AREA
550623	Single Cell Mining Claim	Active	2021-05-29 0:00	(100) Red Lake Gold Inc.	FAULKENHAM LAKE AREA
550624	Single Cell Mining Claim	Active	2021-05-29 0:00	(100) Red Lake Gold Inc.	FAULKENHAM LAKE AREA
550625	Single Cell Mining Claim	Active	2021-05-29 0:00	(100) Red Lake Gold Inc.	FAULKENHAM LAKE AREA
550626	Single Cell Mining Claim	Active	2021-05-29 0:00	(100) Red Lake Gold Inc.	FAULKENHAM LAKE AREA
550627	Single Cell Mining Claim	Active	2021-05-29 0:00	(100) Red Lake Gold Inc.	FAULKENHAM LAKE AREA
550628	Single Cell Mining Claim	Active	2021-05-29 0:00	(100) Red Lake Gold Inc.	FAULKENHAM LAKE AREA
550629	Single Cell Mining Claim	Active	2021-05-29 0:00	(100) Red Lake Gold Inc.	FAULKENHAM LAKE AREA
550630	Single Cell Mining Claim	Active	2021-05-29 0:00	(100) Red Lake Gold Inc.	FAULKENHAM LAKE AREA
550631	Single Cell Mining Claim	Active	2021-05-29 0:00	(100) Red Lake Gold Inc.	FAULKENHAM LAKE AREA
550632	Single Cell Mining Claim	Active	2021-05-29 0:00	(100) Red Lake Gold Inc.	FAULKENHAM LAKE AREA
550633	Single Cell Mining Claim	Active	2021-05-29 0:00	(100) Red Lake Gold Inc.	FAULKENHAM LAKE AREA
550634	Single Cell Mining Claim	Active	2021-05-29 0:00	(100) Red Lake Gold Inc.	FAULKENHAM LAKE AREA
550635	Single Cell Mining Claim	Active	2021-05-29 0:00	(100) Red Lake Gold Inc.	FAULKENHAM LAKE AREA

CLAIM ID	TYPE	STATUS	ANNIVERSARY	HOLDER	TOWNSHIP
550636	Single Cell Mining Claim	Active	2021-05-29 0:00	(100) Red Lake Gold Inc.	FAULKENHAM LAKE AREA
550637	Single Cell Mining Claim	Active	2021-05-29 0:00	(100) Red Lake Gold Inc.	FAULKENHAM LAKE AREA
550638	Single Cell Mining Claim	Active	2021-05-29 0:00	(100) Red Lake Gold Inc.	FAULKENHAM LAKE AREA
550639	Single Cell Mining Claim	Active	2021-05-29 0:00	(100) Red Lake Gold Inc.	FAULKENHAM LAKE AREA
550640	Single Cell Mining Claim	Active	2021-05-29 0:00	(100) Red Lake Gold Inc.	FAULKENHAM LAKE AREA
550641	Single Cell Mining Claim	Active	2021-05-29 0:00	(100) Red Lake Gold Inc.	FAULKENHAM LAKE AREA
550642	Single Cell Mining Claim	Active	2021-05-29 0:00	(100) Red Lake Gold Inc.	FAULKENHAM LAKE AREA
550643	Single Cell Mining Claim	Active	2021-05-29 0:00	(100) Red Lake Gold Inc.	FAULKENHAM LAKE AREA
550644	Single Cell Mining Claim	Active	2021-05-29 0:00	(100) Red Lake Gold Inc.	FAULKENHAM LAKE AREA
550645	Single Cell Mining Claim	Active	2021-05-29 0:00	(100) Red Lake Gold Inc.	FAULKENHAM LAKE AREA
550646	Single Cell Mining Claim	Active	2021-05-29 0:00	(100) Red Lake Gold Inc.	FAULKENHAM LAKE AREA
550647	Single Cell Mining Claim	Active	2021-05-29 0:00	(100) Red Lake Gold Inc.	FAULKENHAM LAKE AREA
550648	Single Cell Mining Claim	Active	2021-05-29 0:00	(100) Red Lake Gold Inc.	FAULKENHAM LAKE AREA
550649	Single Cell Mining Claim	Active	2021-05-29 0:00	(100) Red Lake Gold Inc.	FAULKENHAM LAKE AREA
550650	Single Cell Mining Claim	Active	2021-05-29 0:00	(100) Red Lake Gold Inc.	FAULKENHAM LAKE AREA
550651	Single Cell Mining Claim	Active	2021-05-29 0:00	(100) Red Lake Gold Inc.	FAULKENHAM LAKE AREA
550652	Single Cell Mining Claim	Active	2021-05-29 0:00	(100) Red Lake Gold Inc.	FAULKENHAM LAKE AREA
550653	Single Cell Mining Claim	Active	2021-05-29 0:00	(100) Red Lake Gold Inc.	FAULKENHAM LAKE AREA
550654	Single Cell Mining Claim	Active	2021-05-29 0:00	(100) Red Lake Gold Inc.	FAULKENHAM LAKE AREA
550655	Single Cell Mining Claim	Active	2021-05-29 0:00	(100) Red Lake Gold Inc.	FAULKENHAM LAKE AREA
550656	Single Cell Mining Claim	Active	2021-05-29 0:00	(100) Red Lake Gold Inc.	FAULKENHAM LAKE AREA

CLAIM ID	TYPE	STATUS	ANNIVERSARY	HOLDER	TOWNSHIP
553656	Single Cell Mining Claim	Active	2021-07-10 0:00	(100) Red Lake Gold Inc.	RAINFALL LAKE AREA
553657	Single Cell Mining Claim	Active	2021-07-10 0:00	(100) Red Lake Gold Inc.	RAINFALL LAKE AREA
553658	Single Cell Mining Claim	Active	2021-07-10 0:00	(100) Red Lake Gold Inc.	RAINFALL LAKE AREA
553659	Single Cell Mining Claim	Active	2021-07-10 0:00	(100) Red Lake Gold Inc.	RAINFALL LAKE AREA
553660	Single Cell Mining Claim	Active	2021-07-10 0:00	(100) Red Lake Gold Inc.	RAINFALL LAKE AREA
553661	Single Cell Mining Claim	Active	2021-07-10 0:00	(100) Red Lake Gold Inc.	RAINFALL LAKE AREA
553662	Single Cell Mining Claim	Active	2021-07-10 0:00	(100) Red Lake Gold Inc.	RAINFALL LAKE AREA
553663	Single Cell Mining Claim	Active	2021-07-10 0:00	(100) Red Lake Gold Inc.	RAINFALL LAKE AREA
553664	Single Cell Mining Claim	Active	2021-07-10 0:00	(100) Red Lake Gold Inc.	RAINFALL LAKE AREA
553665	Single Cell Mining Claim	Active	2021-07-10 0:00	(100) Red Lake Gold Inc.	RAINFALL LAKE AREA
553666	Single Cell Mining Claim	Active	2021-07-10 0:00	(100) Red Lake Gold Inc.	RAINFALL LAKE AREA
553667	Single Cell Mining Claim	Active	2021-07-10 0:00	(100) Red Lake Gold Inc.	RAINFALL LAKE AREA
553668	Single Cell Mining Claim	Active	2021-07-10 0:00	(100) Red Lake Gold Inc.	RAINFALL LAKE AREA
553669	Single Cell Mining Claim	Active	2021-07-10 0:00	(100) Red Lake Gold Inc.	RAINFALL LAKE AREA
553670	Single Cell Mining Claim	Active	2021-07-10 0:00	(100) Red Lake Gold Inc.	RAINFALL LAKE AREA
553671	Single Cell Mining Claim	Active	2021-07-10 0:00	(100) Red Lake Gold Inc.	RAINFALL LAKE AREA
553672	Single Cell Mining Claim	Active	2021-07-10 0:00	(100) Red Lake Gold Inc.	RAINFALL LAKE AREA
553673	Single Cell Mining Claim	Active	2021-07-10 0:00	(100) Red Lake Gold Inc.	RAINFALL LAKE AREA
553674	Single Cell Mining Claim	Active	2021-07-10 0:00	(100) Red Lake Gold Inc.	RAINFALL LAKE AREA
553675	Single Cell Mining Claim	Active	2021-07-10 0:00	(100) Red Lake Gold Inc.	RAINFALL LAKE AREA
553676	Single Cell Mining Claim	Active	2021-07-10 0:00	(100) Red Lake Gold Inc.	RAINFALL LAKE AREA

CLAIM ID	TYPE	STATUS	ANNIVERSARY	HOLDER	TOWNSHIP
553677	Single Cell Mining Claim	Active	2021-07-10 0:00	(100) Red Lake Gold Inc.	RAINFALL LAKE AREA
553678	Single Cell Mining Claim	Active	2021-07-10 0:00	(100) Red Lake Gold Inc.	RAINFALL LAKE AREA
553679	Single Cell Mining Claim	Active	2021-07-10 0:00	(100) Red Lake Gold Inc.	RAINFALL LAKE AREA
553680	Single Cell Mining Claim	Active	2021-07-10 0:00	(100) Red Lake Gold Inc.	RAINFALL LAKE AREA
553681	Single Cell Mining Claim	Active	2021-07-10 0:00	(100) Red Lake Gold Inc.	MEDICINE STONE LAKE AREA
553682	Single Cell Mining Claim	Active	2021-07-10 0:00	(100) Red Lake Gold Inc.	RAINFALL LAKE AREA
553683	Single Cell Mining Claim	Active	2021-07-10 0:00	(100) Red Lake Gold Inc.	RAINFALL LAKE AREA
553684	Single Cell Mining Claim	Active	2021-07-10 0:00	(100) Red Lake Gold Inc.	RAINFALL LAKE AREA
553685	Single Cell Mining Claim	Active	2021-07-10 0:00	(100) Red Lake Gold Inc.	RAINFALL LAKE AREA
553686	Single Cell Mining Claim	Active	2021-07-10 0:00	(100) Red Lake Gold Inc.	RAINFALL LAKE AREA
553687	Single Cell Mining Claim	Active	2021-07-10 0:00	(100) Red Lake Gold Inc.	RAINFALL LAKE AREA
553688	Single Cell Mining Claim	Active	2021-07-10 0:00	(100) Red Lake Gold Inc.	RAINFALL LAKE AREA
553689	Single Cell Mining Claim	Active	2021-07-10 0:00	(100) Red Lake Gold Inc.	RAINFALL LAKE AREA
553690	Single Cell Mining Claim	Active	2021-07-10 0:00	(100) Red Lake Gold Inc.	RAINFALL LAKE AREA
553691	Single Cell Mining Claim	Active	2021-07-10 0:00	(100) Red Lake Gold Inc.	RAINFALL LAKE AREA
553692	Single Cell Mining Claim	Active	2021-07-10 0:00	(100) Red Lake Gold Inc.	RAINFALL LAKE AREA
553693	Single Cell Mining Claim	Active	2021-07-10 0:00	(100) Red Lake Gold Inc.	RAINFALL LAKE AREA
553694	Single Cell Mining Claim	Active	2021-07-10 0:00	(100) Red Lake Gold Inc.	RAINFALL LAKE AREA
553695	Single Cell Mining Claim	Active	2021-07-10 0:00	(100) Red Lake Gold Inc.	RAINFALL LAKE AREA
553696	Single Cell Mining Claim	Active	2021-07-10 0:00	(100) Red Lake Gold Inc.	RAINFALL LAKE AREA
553697	Single Cell Mining Claim	Active	2021-07-10 0:00	(100) Red Lake Gold Inc.	MEDICINE STONE LAKE AREA

CLAIM ID	TYPE	STATUS	ANNIVERSARY	HOLDER	TOWNSHIP
553698	Single Cell Mining Claim	Active	2021-07-10 0:00	(100) Red Lake Gold Inc.	RAINFALL LAKE AREA
553699	Single Cell Mining Claim	Active	2021-07-10 0:00	(100) Red Lake Gold Inc.	RAINFALL LAKE AREA
553700	Single Cell Mining Claim	Active	2021-07-10 0:00	(100) Red Lake Gold Inc.	RAINFALL LAKE AREA
553701	Single Cell Mining Claim	Active	2021-07-10 0:00	(100) Red Lake Gold Inc.	RAINFALL LAKE AREA
553702	Single Cell Mining Claim	Active	2021-07-10 0:00	(100) Red Lake Gold Inc.	RAINFALL LAKE AREA
553703	Single Cell Mining Claim	Active	2021-07-10 0:00	(100) Red Lake Gold Inc.	RAINFALL LAKE AREA
553704	Single Cell Mining Claim	Active	2021-07-10 0:00	(100) Red Lake Gold Inc.	RAINFALL LAKE AREA
553705	Single Cell Mining Claim	Active	2021-07-10 0:00	(100) Red Lake Gold Inc.	RAINFALL LAKE AREA
553706	Single Cell Mining Claim	Active	2021-07-10 0:00	(100) Red Lake Gold Inc.	RAINFALL LAKE AREA
553707	Single Cell Mining Claim	Active	2021-07-10 0:00	(100) Red Lake Gold Inc.	RAINFALL LAKE AREA
553708	Single Cell Mining Claim	Active	2021-07-10 0:00	(100) Red Lake Gold Inc.	RAINFALL LAKE AREA
553709	Single Cell Mining Claim	Active	2021-07-10 0:00	(100) Red Lake Gold Inc.	RAINFALL LAKE AREA
553710	Single Cell Mining Claim	Active	2021-07-10 0:00	(100) Red Lake Gold Inc.	RAINFALL LAKE AREA
553711	Single Cell Mining Claim	Active	2021-07-10 0:00	(100) Red Lake Gold Inc.	RAINFALL LAKE AREA
553712	Single Cell Mining Claim	Active	2021-07-10 0:00	(100) Red Lake Gold Inc.	RAINFALL LAKE AREA
553713	Single Cell Mining Claim	Active	2021-07-10 0:00	(100) Red Lake Gold Inc.	RAINFALL LAKE AREA
553714	Single Cell Mining Claim	Active	2021-07-10 0:00	(100) Red Lake Gold Inc.	RAINFALL LAKE AREA
553715	Single Cell Mining Claim	Active	2021-07-10 0:00	(100) Red Lake Gold Inc.	RAINFALL LAKE AREA
553716	Single Cell Mining Claim	Active	2021-07-10 0:00	(100) Red Lake Gold Inc.	RAINFALL LAKE AREA
553717	Single Cell Mining Claim	Active	2021-07-10 0:00	(100) Red Lake Gold Inc.	RAINFALL LAKE AREA
553718	Single Cell Mining Claim	Active	2021-07-10 0:00	(100) Red Lake Gold Inc.	RAINFALL LAKE AREA

CLAIM ID	TYPE	STATUS	ANNIVERSARY	HOLDER	TOWNSHIP
553719	Single Cell Mining Claim	Active	2021-07-10 0:00	(100) Red Lake Gold Inc.	RAINFALL LAKE AREA
553720	Single Cell Mining Claim	Active	2021-07-10 0:00	(100) Red Lake Gold Inc.	RAINFALL LAKE AREA
553721	Single Cell Mining Claim	Active	2021-07-10 0:00	(100) Red Lake Gold Inc.	RAINFALL LAKE AREA
553722	Single Cell Mining Claim	Active	2021-07-10 0:00	(100) Red Lake Gold Inc.	RAINFALL LAKE AREA
553723	Single Cell Mining Claim	Active	2021-07-10 0:00	(100) Red Lake Gold Inc.	RAINFALL LAKE AREA
553724	Single Cell Mining Claim	Active	2021-07-10 0:00	(100) Red Lake Gold Inc.	RAINFALL LAKE AREA
553725	Single Cell Mining Claim	Active	2021-07-10 0:00	(100) Red Lake Gold Inc.	RAINFALL LAKE AREA
553726	Single Cell Mining Claim	Active	2021-07-10 0:00	(100) Red Lake Gold Inc.	RAINFALL LAKE AREA
553727	Single Cell Mining Claim	Active	2021-07-10 0:00	(100) Red Lake Gold Inc.	RAINFALL LAKE AREA
553728	Single Cell Mining Claim	Active	2021-07-10 0:00	(100) Red Lake Gold Inc.	RAINFALL LAKE AREA
553729	Single Cell Mining Claim	Active	2021-07-10 0:00	(100) Red Lake Gold Inc.	RAINFALL LAKE AREA
553730	Single Cell Mining Claim	Active	2021-07-10 0:00	(100) Red Lake Gold Inc.	RAINFALL LAKE AREA
553731	Single Cell Mining Claim	Active	2021-07-10 0:00	(100) Red Lake Gold Inc.	RAINFALL LAKE AREA
553732	Single Cell Mining Claim	Active	2021-07-10 0:00	(100) Red Lake Gold Inc.	RAINFALL LAKE AREA
553733	Single Cell Mining Claim	Active	2021-07-10 0:00	(100) Red Lake Gold Inc.	RAINFALL LAKE AREA
553734	Single Cell Mining Claim	Active	2021-07-10 0:00	(100) Red Lake Gold Inc.	RAINFALL LAKE AREA
553735	Single Cell Mining Claim	Active	2021-07-10 0:00	(100) Red Lake Gold Inc.	RAINFALL LAKE AREA
553736	Single Cell Mining Claim	Active	2021-07-10 0:00	(100) Red Lake Gold Inc.	RAINFALL LAKE AREA
553737	Single Cell Mining Claim	Active	2021-07-10 0:00	(100) Red Lake Gold Inc.	RAINFALL LAKE AREA
553738	Single Cell Mining Claim	Active	2021-07-10 0:00	(100) Red Lake Gold Inc.	RAINFALL LAKE AREA
553739	Single Cell Mining Claim	Active	2021-07-10 0:00	(100) Red Lake Gold Inc.	RAINFALL LAKE AREA



## Red Lake Gold Inc.

## Whirlwind Jack Property

CLAIM ID	TYPE	STATUS	ANNIVERSARY	HOLDER	TOWNSHIP
553740	Single Cell Mining Claim	Active	2021-07-10 0:00	(100) Red Lake Gold Inc.	RAINFALL LAKE AREA
553741	Single Cell Mining Claim	Active	2021-07-10 0:00	(100) Red Lake Gold Inc.	RAINFALL LAKE AREA
553742	Single Cell Mining Claim	Active	2021-07-10 0:00	(100) Red Lake Gold Inc.	RAINFALL LAKE AREA
553743	Single Cell Mining Claim	Active	2021-07-10 0:00	(100) Red Lake Gold Inc.	RAINFALL LAKE AREA
553744	Single Cell Mining Claim	Active	2021-07-10 0:00	(100) Red Lake Gold Inc.	RAINFALL LAKE AREA
553745	Single Cell Mining Claim	Active	2021-07-10 0:00	(100) Red Lake Gold Inc.	RAINFALL LAKE AREA
553746	Single Cell Mining Claim	Active	2021-07-10 0:00	(100) Red Lake Gold Inc.	RAINFALL LAKE AREA
553747	Single Cell Mining Claim	Active	2021-07-10 0:00	(100) Red Lake Gold Inc.	RAINFALL LAKE AREA
553748	Single Cell Mining Claim	Active	2021-07-10 0:00	(100) Red Lake Gold Inc.	RAINFALL LAKE AREA
553749	Single Cell Mining Claim	Active	2021-07-10 0:00	(100) Red Lake Gold Inc.	RAINFALL LAKE AREA
553750	Single Cell Mining Claim	Active	2021-07-10 0:00	(100) Red Lake Gold Inc.	RAINFALL LAKE AREA
553751	Single Cell Mining Claim	Active	2021-07-10 0:00	(100) Red Lake Gold Inc.	RAINFALL LAKE AREA
553752	Single Cell Mining Claim	Active	2021-07-10 0:00	(100) Red Lake Gold Inc.	RAINFALL LAKE AREA
553753	Single Cell Mining Claim	Active	2021-07-10 0:00	(100) Red Lake Gold Inc.	RAINFALL LAKE AREA
553754	Single Cell Mining Claim	Active	2021-07-10 0:00	(100) Red Lake Gold Inc.	RAINFALL LAKE AREA
553755	Single Cell Mining Claim	Active	2021-07-10 0:00	(100) Red Lake Gold Inc.	RAINFALL LAKE AREA
553756	Single Cell Mining Claim	Active	2021-07-10 0:00	(100) Red Lake Gold Inc.	RAINFALL LAKE AREA
553757	Single Cell Mining Claim	Active	2021-07-10 0:00	(100) Red Lake Gold Inc.	RAINFALL LAKE AREA
553758	Single Cell Mining Claim	Active	2021-07-10 0:00	(100) Red Lake Gold Inc.	RAINFALL LAKE AREA
553759	Single Cell Mining Claim	Active	2021-07-10 0:00	(100) Red Lake Gold Inc.	RAINFALL LAKE AREA
553760	Single Cell Mining Claim	Active	2021-07-10 0:00	(100) Red Lake Gold Inc.	RAINFALL LAKE AREA

CLAIM ID	TYPE	STATUS	ANNIVERSARY	HOLDER	TOWNSHIP
553761	Single Cell Mining Claim	Active	2021-07-10 0:00	(100) Red Lake Gold Inc.	RAINFALL LAKE AREA
553762	Single Cell Mining Claim	Active	2021-07-10 0:00	(100) Red Lake Gold Inc.	RAINFALL LAKE AREA
553763	Single Cell Mining Claim	Active	2021-07-10 0:00	(100) Red Lake Gold Inc.	RAINFALL LAKE AREA
553764	Single Cell Mining Claim	Active	2021-07-10 0:00	(100) Red Lake Gold Inc.	RAINFALL LAKE AREA
553765	Single Cell Mining Claim	Active	2021-07-10 0:00	(100) Red Lake Gold Inc.	RAINFALL LAKE AREA
553766	Single Cell Mining Claim	Active	2021-07-10 0:00	(100) Red Lake Gold Inc.	RAINFALL LAKE AREA
553767	Single Cell Mining Claim	Active	2021-07-10 0:00	(100) Red Lake Gold Inc.	RAINFALL LAKE AREA
553768	Single Cell Mining Claim	Active	2021-07-10 0:00	(100) Red Lake Gold Inc.	RAINFALL LAKE AREA
553769	Single Cell Mining Claim	Active	2021-07-10 0:00	(100) Red Lake Gold Inc.	RAINFALL LAKE AREA
553770	Single Cell Mining Claim	Active	2021-07-10 0:00	(100) Red Lake Gold Inc.	RAINFALL LAKE AREA
553771	Single Cell Mining Claim	Active	2021-07-10 0:00	(100) Red Lake Gold Inc.	RAINFALL LAKE AREA
553772	Single Cell Mining Claim	Active	2021-07-10 0:00	(100) Red Lake Gold Inc.	RAINFALL LAKE AREA
553773	Single Cell Mining Claim	Active	2021-07-10 0:00	(100) Red Lake Gold Inc.	RAINFALL LAKE AREA
553774	Single Cell Mining Claim	Active	2021-07-10 0:00	(100) Red Lake Gold Inc.	RAINFALL LAKE AREA
553775	Single Cell Mining Claim	Active	2021-07-10 0:00	(100) Red Lake Gold Inc.	RAINFALL LAKE AREA
553776	Single Cell Mining Claim	Active	2021-07-10 0:00	(100) Red Lake Gold Inc.	RAINFALL LAKE AREA
553777	Single Cell Mining Claim	Active	2021-07-10 0:00	(100) Red Lake Gold Inc.	RAINFALL LAKE AREA
553778	Single Cell Mining Claim	Active	2021-07-10 0:00	(100) Red Lake Gold Inc.	RAINFALL LAKE AREA
553779	Single Cell Mining Claim	Active	2021-07-10 0:00	(100) Red Lake Gold Inc.	RAINFALL LAKE AREA
553780	Single Cell Mining Claim	Active	2021-07-10 0:00	(100) Red Lake Gold Inc.	RAINFALL LAKE AREA
553781	Single Cell Mining Claim	Active	2021-07-10 0:00	(100) Red Lake Gold Inc.	RAINFALL LAKE AREA

CLAIM ID	TYPE	STATUS	ANNIVERSARY	HOLDER	TOWNSHIP
553782	Single Cell Mining Claim	Active	2021-07-10 0:00	(100) Red Lake Gold Inc.	RAINFALL LAKE AREA
553783	Single Cell Mining Claim	Active	2021-07-10 0:00	(100) Red Lake Gold Inc.	RAINFALL LAKE AREA
553784	Single Cell Mining Claim	Active	2021-07-10 0:00	(100) Red Lake Gold Inc.	RAINFALL LAKE AREA
553785	Single Cell Mining Claim	Active	2021-07-10 0:00	(100) Red Lake Gold Inc.	RAINFALL LAKE AREA
553786	Single Cell Mining Claim	Active	2021-07-10 0:00	(100) Red Lake Gold Inc.	RAINFALL LAKE AREA
553787	Single Cell Mining Claim	Active	2021-07-10 0:00	(100) Red Lake Gold Inc.	RAINFALL LAKE AREA
553788	Single Cell Mining Claim	Active	2021-07-10 0:00	(100) Red Lake Gold Inc.	RAINFALL LAKE AREA
553789	Single Cell Mining Claim	Active	2021-07-10 0:00	(100) Red Lake Gold Inc.	RAINFALL LAKE AREA
553790	Single Cell Mining Claim	Active	2021-07-10 0:00	(100) Red Lake Gold Inc.	RAINFALL LAKE AREA
553791	Single Cell Mining Claim	Active	2021-07-10 0:00	(100) Red Lake Gold Inc.	RAINFALL LAKE AREA
553792	Single Cell Mining Claim	Active	2021-07-10 0:00	(100) Red Lake Gold Inc.	RAINFALL LAKE AREA
553793	Single Cell Mining Claim	Active	2021-07-10 0:00	(100) Red Lake Gold Inc.	RAINFALL LAKE AREA
553794	Single Cell Mining Claim	Active	2021-07-10 0:00	(100) Red Lake Gold Inc.	RAINFALL LAKE AREA
553795	Single Cell Mining Claim	Active	2021-07-10 0:00	(100) Red Lake Gold Inc.	RAINFALL LAKE AREA
553796	Single Cell Mining Claim	Active	2021-07-10 0:00	(100) Red Lake Gold Inc.	RAINFALL LAKE AREA
553797	Single Cell Mining Claim	Active	2021-07-10 0:00	(100) Red Lake Gold Inc.	RAINFALL LAKE AREA
553798	Single Cell Mining Claim	Active	2021-07-10 0:00	(100) Red Lake Gold Inc.	RAINFALL LAKE AREA
553799	Single Cell Mining Claim	Active	2021-07-10 0:00	(100) Red Lake Gold Inc.	RAINFALL LAKE AREA
553800	Single Cell Mining Claim	Active	2021-07-10 0:00	(100) Red Lake Gold Inc.	RAINFALL LAKE AREA
553801	Single Cell Mining Claim	Active	2021-07-10 0:00	(100) Red Lake Gold Inc.	RAINFALL LAKE AREA
553802	Single Cell Mining Claim	Active	2021-07-10 0:00	(100) Red Lake Gold Inc.	RAINFALL LAKE AREA

## Red Lake Gold Inc.

## Whirlwind Jack Property

CLAIM ID	TYPE	STATUS	ANNIVERSARY	HOLDER	TOWNSHIP
553803	Single Cell Mining Claim	Active	2021-07-10 0:00	(100) Red Lake Gold Inc.	RAINFALL LAKE AREA
553804	Single Cell Mining Claim	Active	2021-07-10 0:00	(100) Red Lake Gold Inc.	RAINFALL LAKE AREA
553805	Single Cell Mining Claim	Active	2021-07-10 0:00	(100) Red Lake Gold Inc.	RAINFALL LAKE AREA
553806	Single Cell Mining Claim	Active	2021-07-10 0:00	(100) Red Lake Gold Inc.	RAINFALL LAKE AREA
553807	Single Cell Mining Claim	Active	2021-07-10 0:00	(100) Red Lake Gold Inc.	RAINFALL LAKE AREA
553808	Single Cell Mining Claim	Active	2021-07-10 0:00	(100) Red Lake Gold Inc.	RAINFALL LAKE AREA
553809	Single Cell Mining Claim	Active	2021-07-10 0:00	(100) Red Lake Gold Inc.	RAINFALL LAKE AREA
553810	Single Cell Mining Claim	Active	2021-07-10 0:00	(100) Red Lake Gold Inc.	RAINFALL LAKE AREA
553811	Single Cell Mining Claim	Active	2021-07-10 0:00	(100) Red Lake Gold Inc.	RAINFALL LAKE AREA
553812	Single Cell Mining Claim	Active	2021-07-10 0:00	(100) Red Lake Gold Inc.	RAINFALL LAKE AREA
553813	Single Cell Mining Claim	Active	2021-07-10 0:00	(100) Red Lake Gold Inc.	RAINFALL LAKE AREA
553814	Single Cell Mining Claim	Active	2021-07-10 0:00	(100) Red Lake Gold Inc.	RAINFALL LAKE AREA
553815	Single Cell Mining Claim	Active	2021-07-10 0:00	(100) Red Lake Gold Inc.	RAINFALL LAKE AREA
553816	Single Cell Mining Claim	Active	2021-07-10 0:00	(100) Red Lake Gold Inc.	RAINFALL LAKE AREA
553817	Single Cell Mining Claim	Active	2021-07-10 0:00	(100) Red Lake Gold Inc.	RAINFALL LAKE AREA
553818	Single Cell Mining Claim	Active	2021-07-10 0:00	(100) Red Lake Gold Inc.	RAINFALL LAKE AREA
553819	Single Cell Mining Claim	Active	2021-07-10 0:00	(100) Red Lake Gold Inc.	RAINFALL LAKE AREA
553820	Single Cell Mining Claim	Active	2021-07-10 0:00	(100) Red Lake Gold Inc.	RAINFALL LAKE AREA
553821	Single Cell Mining Claim	Active	2021-07-10 0:00	(100) Red Lake Gold Inc.	RAINFALL LAKE AREA
553822	Single Cell Mining Claim	Active	2021-07-10 0:00	(100) Red Lake Gold Inc.	RAINFALL LAKE AREA
553823	Single Cell Mining Claim	Active	2021-07-10 0:00	(100) Red Lake Gold Inc.	RAINFALL LAKE AREA

## Red Lake Gold Inc.

## Whirlwind Jack Property

CLAIM ID	TYPE	STATUS	ANNIVERSARY	HOLDER	TOWNSHIP
553824	Single Cell Mining Claim	Active	2021-07-10 0:00	(100) Red Lake Gold Inc.	RAINFALL LAKE AREA
553825	Single Cell Mining Claim	Active	2021-07-10 0:00	(100) Red Lake Gold Inc.	RAINFALL LAKE AREA
553826	Single Cell Mining Claim	Active	2021-07-10 0:00	(100) Red Lake Gold Inc.	RAINFALL LAKE AREA
553827	Single Cell Mining Claim	Active	2021-07-10 0:00	(100) Red Lake Gold Inc.	RAINFALL LAKE AREA
553828	Single Cell Mining Claim	Active	2021-07-10 0:00	(100) Red Lake Gold Inc.	RAINFALL LAKE AREA
553829	Single Cell Mining Claim	Active	2021-07-10 0:00	(100) Red Lake Gold Inc.	RAINFALL LAKE AREA
553830	Single Cell Mining Claim	Active	2021-07-10 0:00	(100) Red Lake Gold Inc.	RAINFALL LAKE AREA
553831	Single Cell Mining Claim	Active	2021-07-10 0:00	(100) Red Lake Gold Inc.	RAINFALL LAKE AREA
553832	Single Cell Mining Claim	Active	2021-07-10 0:00	(100) Red Lake Gold Inc.	RAINFALL LAKE AREA
553833	Single Cell Mining Claim	Active	2021-07-10 0:00	(100) Red Lake Gold Inc.	RAINFALL LAKE AREA
553834	Single Cell Mining Claim	Active	2021-07-10 0:00	(100) Red Lake Gold Inc.	RAINFALL LAKE AREA
553835	Single Cell Mining Claim	Active	2021-07-10 0:00	(100) Red Lake Gold Inc.	RAINFALL LAKE AREA
553836	Single Cell Mining Claim	Active	2021-07-10 0:00	(100) Red Lake Gold Inc.	RAINFALL LAKE AREA